

17/07655/FUL  
Scale 1/2500



Site - 20,460m<sup>2</sup>

Units

8,470m<sup>2</sup> GEA  
(6,860m<sup>2</sup> | 1,610m<sup>2</sup>)

Cars - 108

- R.c. floor slab of the buildings
- Hot rolled asphalt
- Concrete block paving - light grey
- R.c. service yard slabs
- Concrete paths to rear of buildings
- Landscape areas to landscape architect's details

Reduce wheel's path - 1 for general access & 1 for recycled wheels - 1,100 for units 6,10 & 600 for units 10 - 1000/1000

Internal long term cycle spaces - 100/1000

Electric car parking space

Fencing

2.5m high noise barrier  
North of unit 5  
South side of Chapel Lane entry

4.5m high noise barriers

South of unit 1  
North of unit 5  
West of unit 10

- Existing tree
- Proposed tree
- Existing planted area
- Proposed plant bed
- Grass area
- Rock mattress retaining structure

- Rev 1: 04/05/18 Existing site plan and layout area where a major increase in the 2200 for the proposed site activities
- Rev 2: 04/05/18 Existing site plan and layout area where a major increase in the 2200 for the proposed site activities
- Rev 3: 04/05/18 Existing site plan and layout area where a major increase in the 2200 for the proposed site activities
- Rev 4: 04/05/18 Existing site plan and layout area where a major increase in the 2200 for the proposed site activities
- Rev 5: 04/05/18 Existing site plan and layout area where a major increase in the 2200 for the proposed site activities
- Rev 6: 04/05/18 Existing site plan and layout area where a major increase in the 2200 for the proposed site activities
- Rev 7: 04/05/18 Existing site plan and layout area where a major increase in the 2200 for the proposed site activities
- Rev 8: 04/05/18 Existing site plan and layout area where a major increase in the 2200 for the proposed site activities
- Rev 9: 04/05/18 Existing site plan and layout area where a major increase in the 2200 for the proposed site activities
- Rev 10: 04/05/18 Existing site plan and layout area where a major increase in the 2200 for the proposed site activities
- Rev 11: 04/05/18 Existing site plan and layout area where a major increase in the 2200 for the proposed site activities
- Rev 12: 04/05/18 Existing site plan and layout area where a major increase in the 2200 for the proposed site activities
- Rev 13: 04/05/18 Existing site plan and layout area where a major increase in the 2200 for the proposed site activities
- Rev 14: 04/05/18 Existing site plan and layout area where a major increase in the 2200 for the proposed site activities
- Rev 15: 04/05/18 Existing site plan and layout area where a major increase in the 2200 for the proposed site activities
- Rev 16: 04/05/18 Existing site plan and layout area where a major increase in the 2200 for the proposed site activities
- Rev 17: 04/05/18 Existing site plan and layout area where a major increase in the 2200 for the proposed site activities
- Rev 18: 04/05/18 Existing site plan and layout area where a major increase in the 2200 for the proposed site activities
- Rev 19: 04/05/18 Existing site plan and layout area where a major increase in the 2200 for the proposed site activities
- Rev 20: 04/05/18 Existing site plan and layout area where a major increase in the 2200 for the proposed site activities

Notes  
This drawing is the sole property of IAN C KING ASSOCIATES - ARCHITECTS and no part may be reproduced without the written consent of the above

Chancerygate  
High Wycombe

Site  
Units 1 - 10  
Site Plan

Draw No	9-2017	Scale	1:500 (A1)	Rev	F
Drawn	Drawn/Checked		Drawn/Checked	Drawn/Checked	
C-167-TP-01					

**IAN C KING ASSOCIATES - ARCHITECTS**  
 5, 51, Leighton Road, High Wycombe, Bucks HP12 3TU  
 0494 454777 | info@ianck.com | www.ianck.com  
 IAN C KING ASSOCIATES - ARCHITECTS LTD

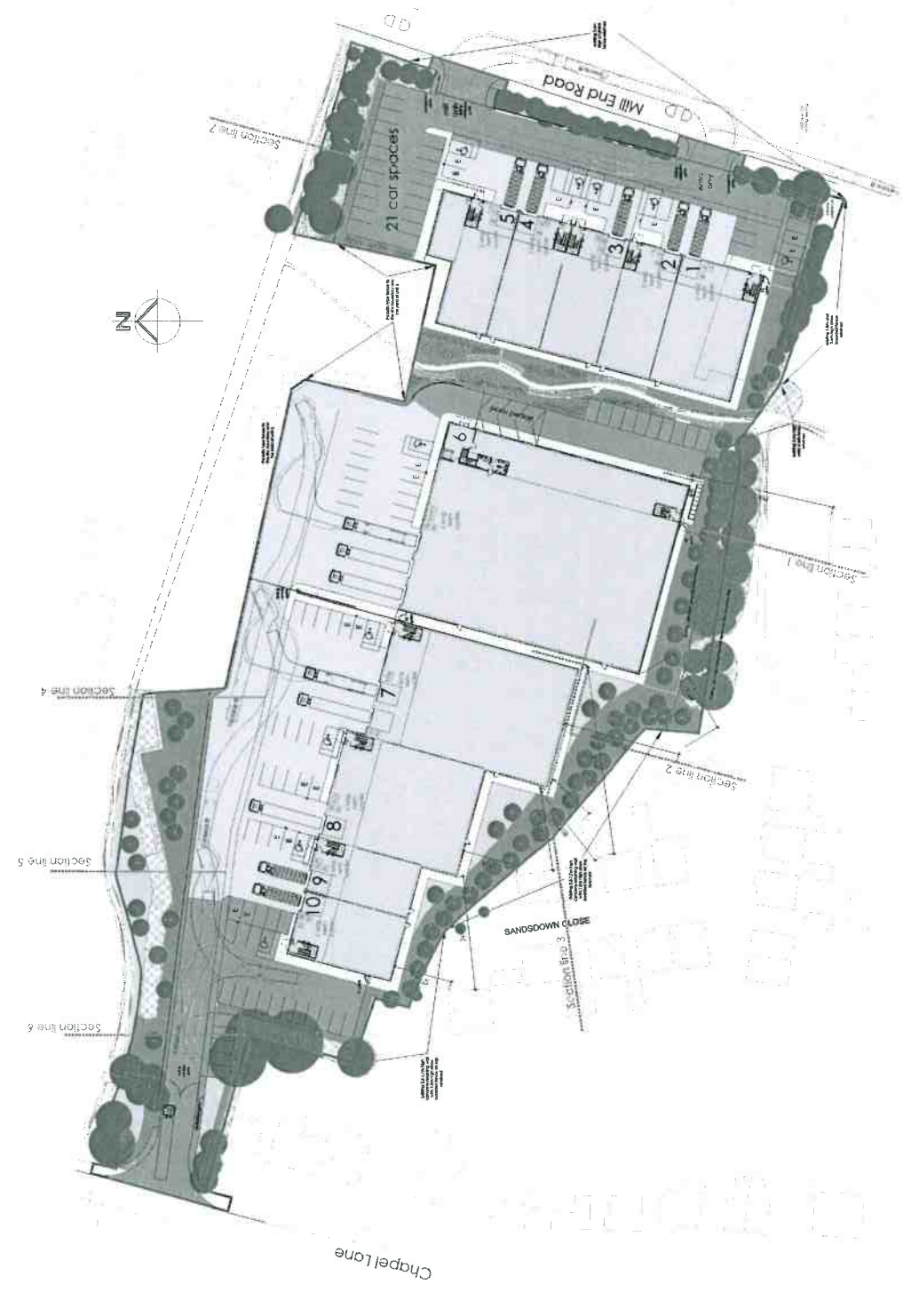



REV	DATE	BY	CHK	DESCRIPTION
1	09/20/17	JMK	JMK	ISSUED FOR PERMIT
2	09/20/17	JMK	JMK	ISSUED FOR PERMIT
3	09/20/17	JMK	JMK	ISSUED FOR PERMIT
4	09/20/17	JMK	JMK	ISSUED FOR PERMIT
5	09/20/17	JMK	JMK	ISSUED FOR PERMIT
6	09/20/17	JMK	JMK	ISSUED FOR PERMIT
7	09/20/17	JMK	JMK	ISSUED FOR PERMIT
8	09/20/17	JMK	JMK	ISSUED FOR PERMIT
9	09/20/17	JMK	JMK	ISSUED FOR PERMIT
10	09/20/17	JMK	JMK	ISSUED FOR PERMIT
11	09/20/17	JMK	JMK	ISSUED FOR PERMIT
12	09/20/17	JMK	JMK	ISSUED FOR PERMIT
13	09/20/17	JMK	JMK	ISSUED FOR PERMIT
TOTAL				250000

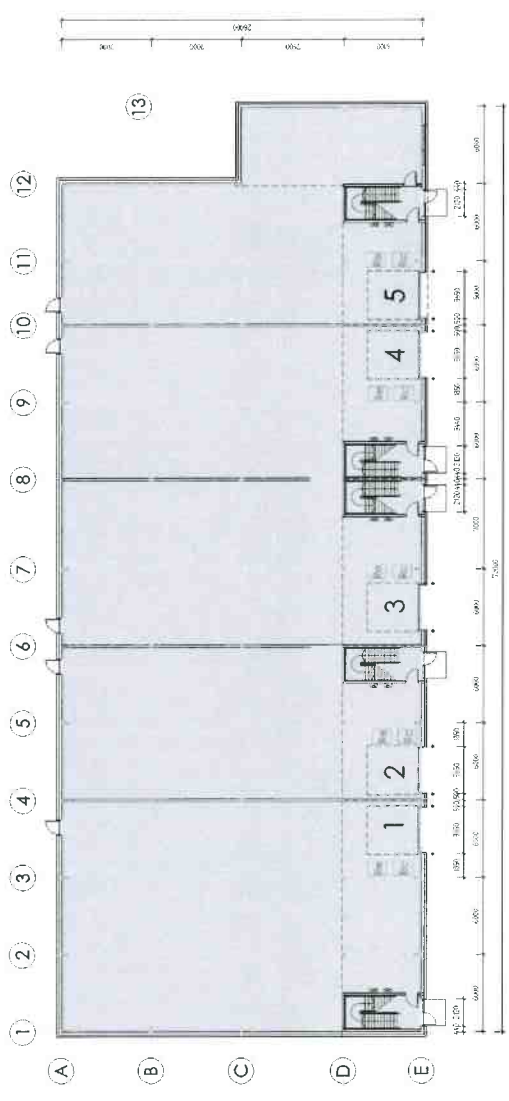

Ground floor plan  
 Scale: 1:200 (A1)  
 Date: 9/20/17

Ground floor plan

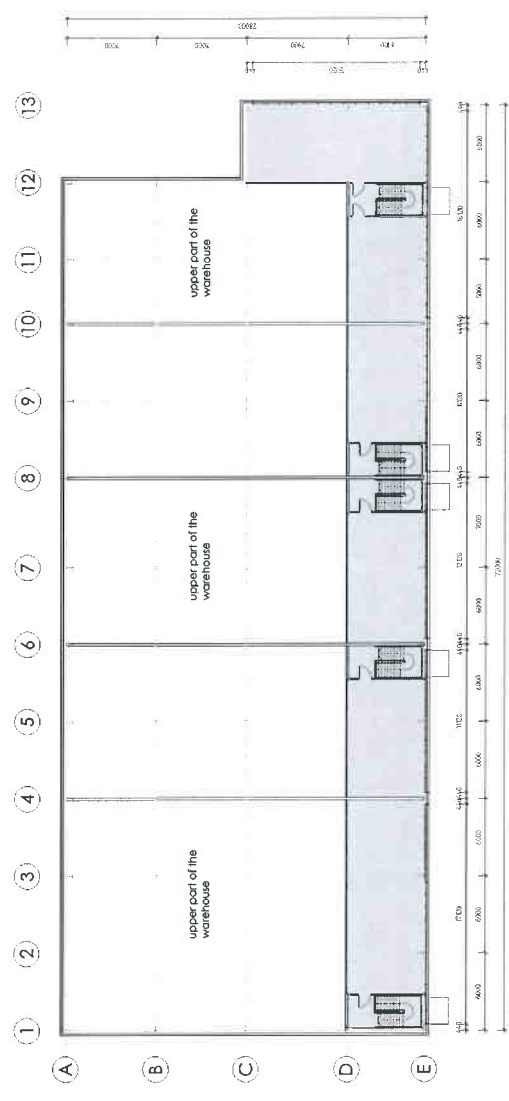

First floor plan



Rev. D  
 Rev. E  
 Rev. B, 5/11/2016: 100% design, 100% construction permit  
 Rev. A, 5/11/2016: 100% design, 100% construction permit

Notes:  
 This drawing is the sole responsibility of IAN C KING  
 Associates and no part may be reproduced without the written  
 consent of the owner.

**Chancerygate  
 High Wycombe**

Units 1 - 5  
 Ground & First Floor Plans  
 Date: 9-2017  
 Scale: 1:200 (A1)  
 Rev. B

**IAN C KING**  
 ASSOCIATES - ARCHITECTS  
 51, St. George's Road, 1  
 London, SW1E 6JG  
 Tel: 020 7493 8888  
 Fax: 020 7493 8889  
 Email: info@iancking.com  
 www.iancking.com





REV	DATE	BY	CHKD	DESCRIPTION
0	15/06/2017	IAN C KING	IAN C KING	ISSUED FOR PERMIT

Notes:  
 1. Refer to the site plan for general location & boundaries.  
 2. All dimensions are in millimetres unless otherwise stated.  
 3. All dimensions are to the centre line unless otherwise stated.

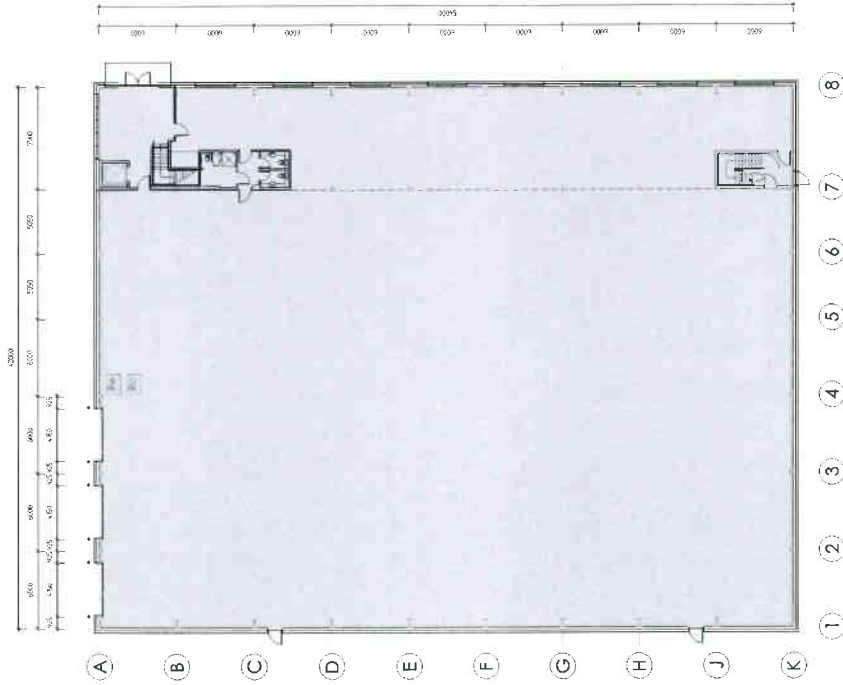
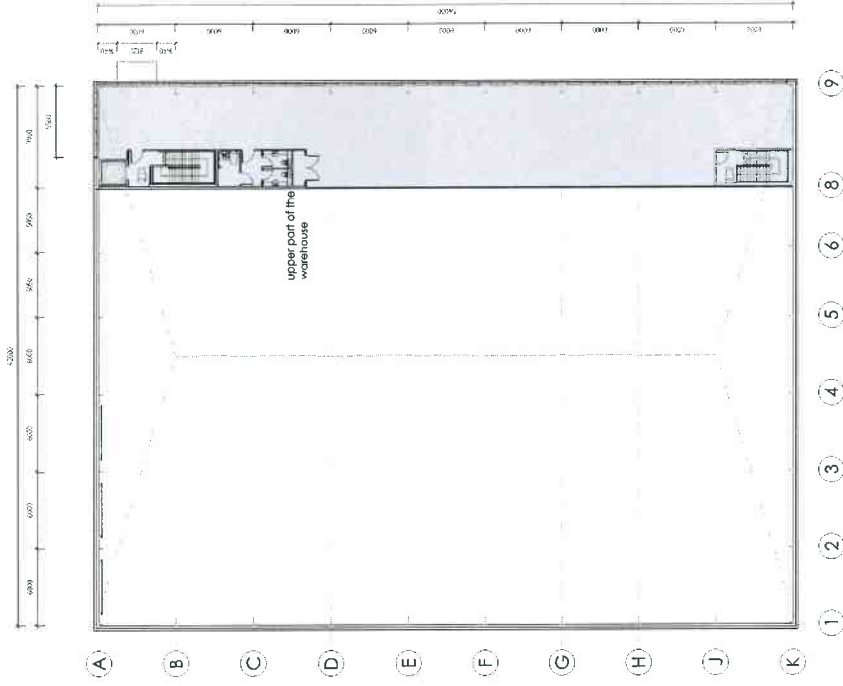

Ground floor plan

First floor plan



REV	DATE	BY	CHKD	DESCRIPTION
0	15/06/2017	IAN C KING	IAN C KING	ISSUED FOR PERMIT

Notes:  
 1. Refer to the site plan for general location & boundaries.  
 2. All dimensions are in millimetres unless otherwise stated.  
 3. All dimensions are to the centre line unless otherwise stated.

**Chancerygate  
High Wycombe**

Unit 6  
Plans and section

By Ian C King  
Date: 9-2017  
Scale: 1:200 (A1)

Rev: 8  
Checked: Ian C King  
Issued: Ian C King

**IAN C KING**  
 ASSOCIATES - ARCHITECTS  
 5, FAWCETT STREET, HIGH WYCOMBE, BUCKS, MK41 1JY  
 01494 434343  
 www.iancking.co.uk  
 IAN C KING ARCHITECTS - 2015 RIBA Awardee, RIBA Award for Architecture 2015, RIBA Award for Architecture 2016, RIBA Award for Architecture 2017, RIBA Award for Architecture 2018, RIBA Award for Architecture 2019, RIBA Award for Architecture 2020, RIBA Award for Architecture 2021, RIBA Award for Architecture 2022, RIBA Award for Architecture 2023, RIBA Award for Architecture 2024, RIBA Award for Architecture 2025, RIBA Award for Architecture 2026, RIBA Award for Architecture 2027, RIBA Award for Architecture 2028, RIBA Award for Architecture 2029, RIBA Award for Architecture 2030

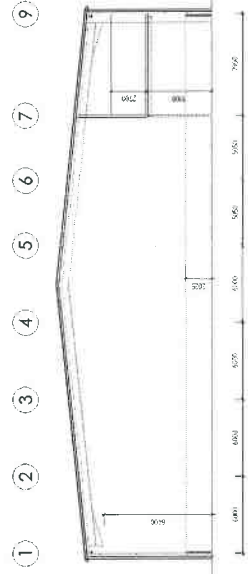

Section

Section



- Roof plan showing in effect: Section 65.00
- Notes: 1. All work to be done in accordance with the contract documents and the specifications.
- 2. The contractor shall be responsible for obtaining all necessary permits and approvals.
- 3. The contractor shall be responsible for the safety of all workers and the public.
- 4. The contractor shall be responsible for the protection of all existing structures and utilities.
- 5. The contractor shall be responsible for the removal and disposal of all debris.
- 6. The contractor shall be responsible for the cleanup of the site.
- 7. The contractor shall be responsible for the final inspection and certification of the work.
- 8. The contractor shall be responsible for the payment of all taxes and fees.
- 9. The contractor shall be responsible for the maintenance of the site during the construction period.
- 10. The contractor shall be responsible for the completion of the work within the specified time frame.



Rev. B  
Rev. C  
Rev. E

Notes:  
This drawing is the sole copyright of IAN C KING ASSOCIATES - ARCHITECTS. It is not to be used, copied, or reproduced in any form without the written consent of the architect.

**Chancerygate  
High Wycombe**

Unit 6  
Roof plan and elevations  
Date: 9-2017  
Scale: 1:200 (A1)  
Rev. A

IAN C KING ASSOCIATES - ARCHITECTS  
100 High Wycombe Road, High Wycombe, Bucks HP12 3JF  
Tel: 0494 470000  
Fax: 0494 470001  
www.iancking.co.uk

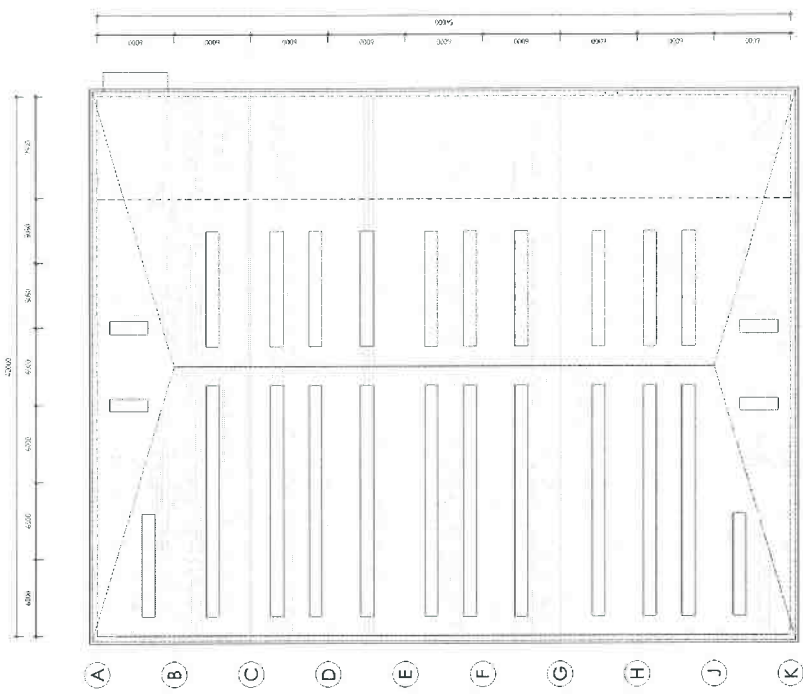

Roof plan

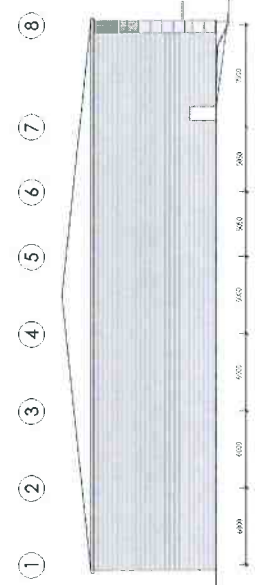

South elevation

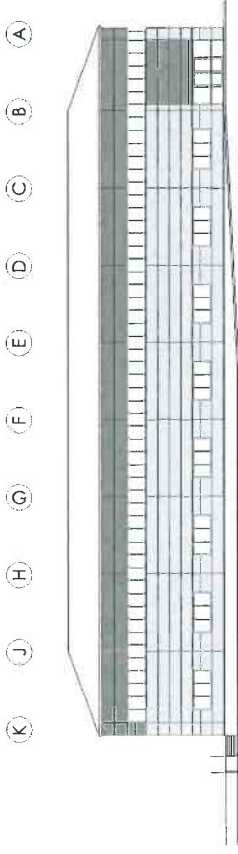

East elevation

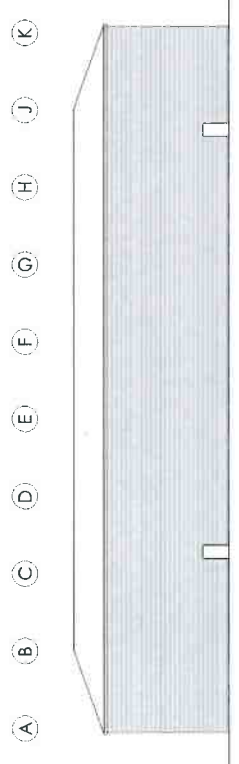

West elevation

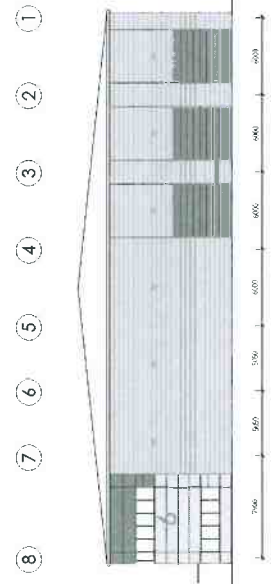

North elevation



SECTION	SYMBOL	SCALE	DATE	BY	CHECKED
7	7/100	1:200	12/17/2017	JL	MB
8	8/100	1:200	12/17/2017	JL	MB
9	9/100	1:200	12/17/2017	JL	MB
10	10/100	1:200	12/17/2017	JL	MB
11	11/100	1:200	12/17/2017	JL	MB
12	12/100	1:200	12/17/2017	JL	MB
13	13/100	1:200	12/17/2017	JL	MB
14	14/100	1:200	12/17/2017	JL	MB

MB: Building Materials  
 JL: James King Associates - Architects  
 1 for sections 7-10  
 1 for sections 11-13  
 1 for sections 14-16

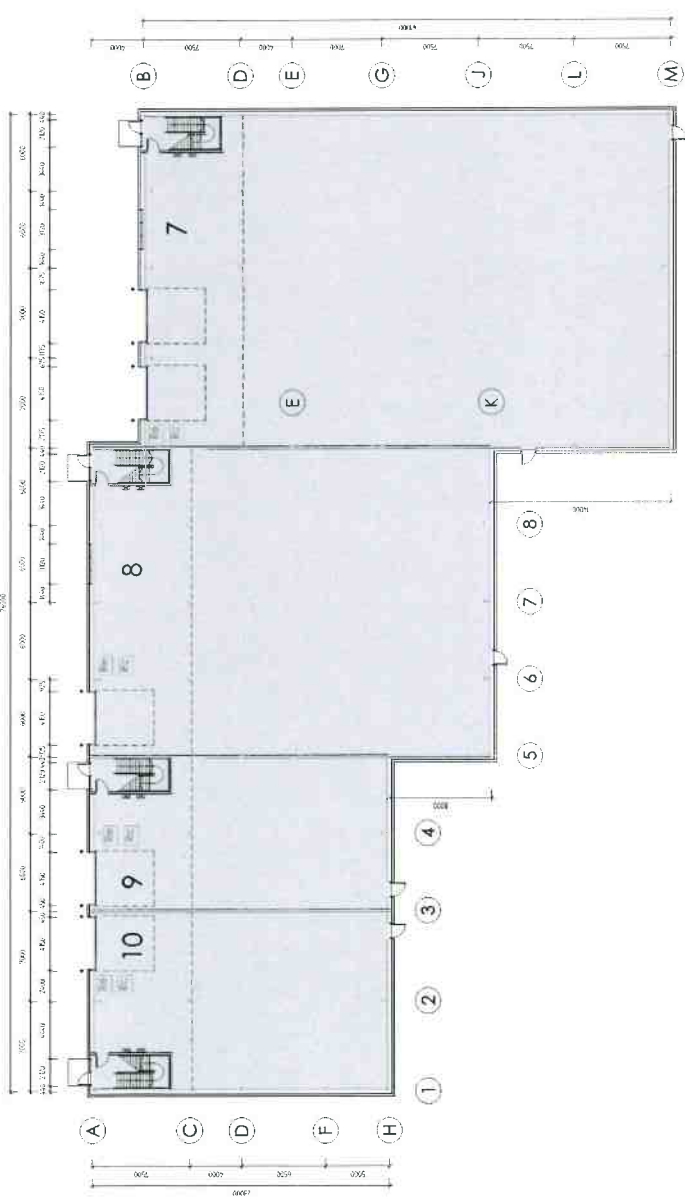

Ground floor plan

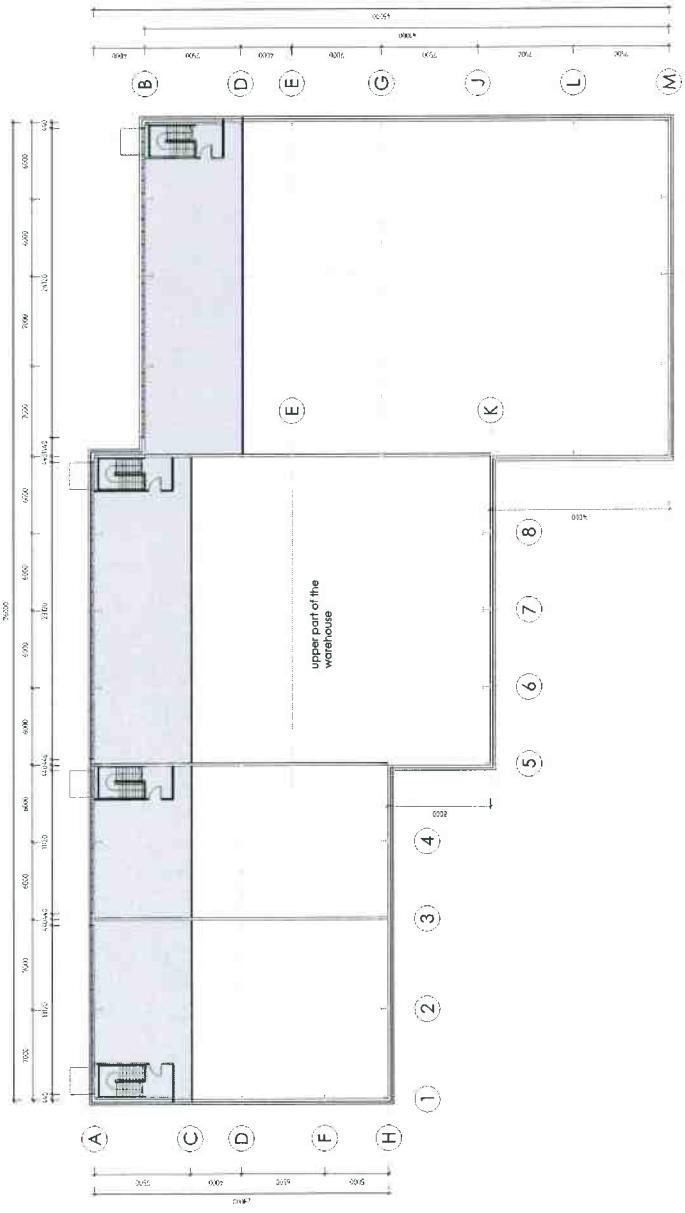

First floor plan

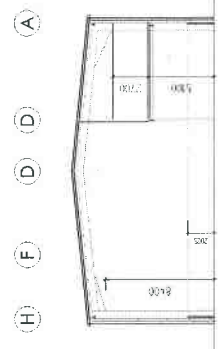

Section through units 9 and 10

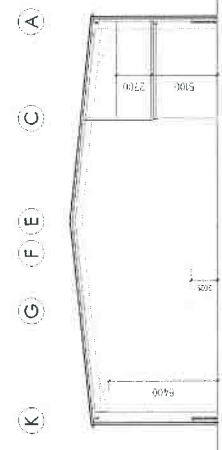

Section through unit 8

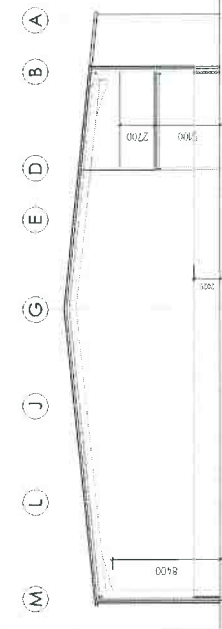

Section through unit 7



Rev. B: 5/1/2018: This drawing is intended to be used as a guide only and should not be used for construction purposes without the approval of the architect.  
 Rev. C: 6/1/2017: This drawing is intended to be used as a guide only and should not be used for construction purposes without the approval of the architect.  
 Rev. E: 4/1/2017: This drawing is intended to be used as a guide only and should not be used for construction purposes without the approval of the architect.  
 Rev. A: 2/1/2017: This drawing is intended to be used as a guide only and should not be used for construction purposes without the approval of the architect.

Notes:  
 This drawing is the sole copyright of IAN C KING ASSOCIATES - ARCHITECTS. No part of this drawing may be reproduced, stored in a retrieval system, or transmitted in any form or by any means, electronic, mechanical, photocopying, recording, or by any information storage and retrieval system, without the prior written permission of IAN C KING ASSOCIATES - ARCHITECTS.

Chancenygate  
 High Wycombe

Units 7-10  
 Plans and sections  
 C-167-TP-06  
 Date: 9-2017 Scale: 1:200 (A1) Rev: D

IAN C KING  
 ASSOCIATES - ARCHITECTS  
 15, 21, 23, 25, 27, 29, 31, 33, 35, 37, 39, 41, 43, 45, 47, 49, 51, 53, 55, 57, 59, 61, 63, 65, 67, 69, 71, 73, 75, 77, 79, 81, 83, 85, 87, 89, 91, 93, 95, 97, 99, 101, 103, 105, 107, 109, 111, 113, 115, 117, 119, 121, 123, 125, 127, 129, 131, 133, 135, 137, 139, 141, 143, 145, 147, 149, 151, 153, 155, 157, 159, 161, 163, 165, 167, 169, 171, 173, 175, 177, 179, 181, 183, 185, 187, 189, 191, 193, 195, 197, 199, 201, 203, 205, 207, 209, 211, 213, 215, 217, 219, 221, 223, 225, 227, 229, 231, 233, 235, 237, 239, 241, 243, 245, 247, 249, 251, 253, 255, 257, 259, 261, 263, 265, 267, 269, 271, 273, 275, 277, 279, 281, 283, 285, 287, 289, 291, 293, 295, 297, 299, 301, 303, 305, 307, 309, 311, 313, 315, 317, 319, 321, 323, 325, 327, 329, 331, 333, 335, 337, 339, 341, 343, 345, 347, 349, 351, 353, 355, 357, 359, 361, 363, 365, 367, 369, 371, 373, 375, 377, 379, 381, 383, 385, 387, 389, 391, 393, 395, 397, 399, 401, 403, 405, 407, 409, 411, 413, 415, 417, 419, 421, 423, 425, 427, 429, 431, 433, 435, 437, 439, 441, 443, 445, 447, 449, 451, 453, 455, 457, 459, 461, 463, 465, 467, 469, 471, 473, 475, 477, 479, 481, 483, 485, 487, 489, 491, 493, 495, 497, 499, 501, 503, 505, 507, 509, 511, 513, 515, 517, 519, 521, 523, 525, 527, 529, 531, 533, 535, 537, 539, 541, 543, 545, 547, 549, 551, 553, 555, 557, 559, 561, 563, 565, 567, 569, 571, 573, 575, 577, 579, 581, 583, 585, 587, 589, 591, 593, 595, 597, 599, 601, 603, 605, 607, 609, 611, 613, 615, 617, 619, 621, 623, 625, 627, 629, 631, 633, 635, 637, 639, 641, 643, 645, 647, 649, 651, 653, 655, 657, 659, 661, 663, 665, 667, 669, 671, 673, 675, 677, 679, 681, 683, 685, 687, 689, 691, 693, 695, 697, 699, 701, 703, 705, 707, 709, 711, 713, 715, 717, 719, 721, 723, 725, 727, 729, 731, 733, 735, 737, 739, 741, 743, 745, 747, 749, 751, 753, 755, 757, 759, 761, 763, 765, 767, 769, 771, 773, 775, 777, 779, 781, 783, 785, 787, 789, 791, 793, 795, 797, 799, 801, 803, 805, 807, 809, 811, 813, 815, 817, 819, 821, 823, 825, 827, 829, 831, 833, 835, 837, 839, 841, 843, 845, 847, 849, 851, 853, 855, 857, 859, 861, 863, 865, 867, 869, 871, 873, 875, 877, 879, 881, 883, 885, 887, 889, 891, 893, 895, 897, 899, 901, 903, 905, 907, 909, 911, 913, 915, 917, 919, 921, 923, 925, 927, 929, 931, 933, 935, 937, 939, 941, 943, 945, 947, 949, 951, 953, 955, 957, 959, 961, 963, 965, 967, 969, 971, 973, 975, 977, 979, 981, 983, 985, 987, 989, 991, 993, 995, 997, 999, 1001, 1003, 1005, 1007, 1009, 1011, 1013, 1015, 1017, 1019, 1021, 1023, 1025, 1027, 1029, 1031, 1033, 1035, 1037, 1039, 1041, 1043, 1045, 1047, 1049, 1051, 1053, 1055, 1057, 1059, 1061, 1063, 1065, 1067, 1069, 1071, 1073, 1075, 1077, 1079, 1081, 1083, 1085, 1087, 1089, 1091, 1093, 1095, 1097, 1099, 1101, 1103, 1105, 1107, 1109, 1111, 1113, 1115, 1117, 1119, 1121, 1123, 1125, 1127, 1129, 1131, 1133, 1135, 1137, 1139, 1141, 1143, 1145, 1147, 1149, 1151, 1153, 1155, 1157, 1159, 1161, 1163, 1165, 1167, 1169, 1171, 1173, 1175, 1177, 1179, 1181, 1183, 1185, 1187, 1189, 1191, 1193, 1195, 1197, 1199, 1201, 1203, 1205, 1207, 1209, 1211, 1213, 1215, 1217, 1219, 1221, 1223, 1225, 1227, 1229, 1231, 1233, 1235, 1237, 1239, 1241, 1243, 1245, 1247, 1249, 1251, 1253, 1255, 1257, 1259, 1261, 1263, 1265, 1267, 1269, 1271, 1273, 1275, 1277, 1279, 1281, 1283, 1285, 1287, 1289, 1291, 1293, 1295, 1297, 1299, 1301, 1303, 1305, 1307, 1309, 1311, 1313, 1315, 1317, 1319, 1321, 1323, 1325, 1327, 1329, 1331, 1333, 1335, 1337, 1339, 1341, 1343, 1345, 1347, 1349, 1351, 1353, 1355, 1357, 1359, 1361, 1363, 1365, 1367, 1369, 1371, 1373, 1375, 1377, 1379, 1381, 1383, 1385, 1387, 1389, 1391, 1393, 1395, 1397, 1399, 1401, 1403, 1405, 1407, 1409, 1411, 1413, 1415, 1417, 1419, 1421, 1423, 1425, 1427, 1429, 1431, 1433, 1435, 1437, 1439, 1441, 1443, 1445, 1447, 1449, 1451, 1453, 1455, 1457, 1459, 1461, 1463, 1465, 1467, 1469, 1471, 1473, 1475, 1477, 1479, 1481, 1483, 1485, 1487, 1489, 1491, 1493, 1495, 1497, 1499, 1501, 1503, 1505, 1507, 1509, 1511, 1513, 1515, 1517, 1519, 1521, 1523, 1525, 1527, 1529, 1531, 1533, 1535, 1537, 1539, 1541, 1543, 1545, 1547, 1549, 1551, 1553, 1555, 1557, 1559, 1561, 1563, 1565, 1567, 1569, 1571, 1573, 1575, 1577, 1579, 1581, 1583, 1585, 1587, 1589, 1591, 1593, 1595, 1597, 1599, 1601, 1603, 1605, 1607, 1609, 1611, 1613, 1615, 1617, 1619, 1621, 1623, 1625, 1627, 1629, 1631, 1633, 1635, 1637, 1639, 1641, 1643, 1645, 1647, 1649, 1651, 1653, 1655, 1657, 1659, 1661, 1663, 1665, 1667, 1669, 1671, 1673, 1675, 1677, 1679, 1681, 1683, 1685, 1687, 1689, 1691, 1693, 1695, 1697, 1699, 1701, 1703, 1705, 1707, 1709, 1711, 1713, 1715, 1717, 1719, 1721, 1723, 1725, 1727, 1729, 1731, 1733, 1735, 1737, 1739, 1741, 1743, 1745, 1747, 1749, 1751, 1753, 1755, 1757, 1759, 1761, 1763, 1765, 1767, 1769, 1771, 1773, 1775, 1777, 1779, 1781, 1783, 1785, 1787, 1789, 1791, 1793, 1795, 1797, 1799, 1801, 1803, 1805, 1807, 1809, 1811, 1813, 1815, 1817, 1819, 1821, 1823, 1825, 1827, 1829, 1831, 1833, 1835, 1837, 1839, 1841, 1843, 1845, 1847, 1849, 1851, 1853, 1855, 1857, 1859, 1861, 1863, 1865, 1867, 1869, 1871, 1873, 1875, 1877, 1879, 1881, 1883, 1885, 1887, 1889, 1891, 1893, 1895, 1897, 1899, 1901, 1903, 1905, 1907, 1909, 1911, 1913, 1915, 1917, 1919, 1921, 1923, 1925, 1927, 1929, 1931, 1933, 1935, 1937, 1939, 1941, 1943, 1945, 1947, 1949, 1951, 1953, 1955, 1957, 1959, 1961, 1963, 1965, 1967, 1969, 1971, 1973, 1975, 1977, 1979, 1981, 1983, 1985, 1987, 1989, 1991, 1993, 1995, 1997, 1999, 2001, 2003, 2005, 2007, 2009, 2011, 2013, 2015, 2017, 2019, 2021, 2023, 2025, 2027, 2029, 2031, 2033, 2035, 2037, 2039, 2041, 2043, 2045, 2047, 2049, 2051, 2053, 2055, 2057, 2059, 2061, 2063, 2065, 2067, 2069, 2071, 2073, 2075, 2077, 2079, 2081, 2083, 2085, 2087, 2089, 2091, 2093, 2095, 2097, 2099, 2101, 2103, 2105, 2107, 2109, 2111, 2113, 2115, 2117, 2119, 2121, 2123, 2125, 2127, 2129, 2131, 2133, 2135, 2137, 2139, 2141, 2143, 2145, 2147, 2149, 2151, 2153, 2155, 2157, 2159, 2161, 2163, 2165, 2167, 2169, 2171, 2173, 2175, 2177, 2179, 2181, 2183, 2185, 2187, 2189, 2191, 2193, 2195, 2197, 2199, 2201, 2203, 2205, 2207, 2209, 2211, 2213, 2215, 2217, 2219, 2221, 2223, 2225, 2227, 2229, 2231, 2233, 2235, 2237, 2239, 2241, 2243, 2245, 2247, 2249, 2251, 2253, 2255, 2257, 2259, 2261, 2263, 2265, 2267, 2269, 2271, 2273, 2275, 2277, 2279, 2281, 2283, 2285, 2287, 2289, 2291, 2293, 2295, 2297, 2299, 2301, 2303, 2305, 2307, 2309, 2311, 2313, 2315, 2317, 2319, 2321, 2323, 2325, 2327, 2329, 2331, 2333, 2335, 2337, 2339, 2341, 2343, 2345, 2347, 2349, 2351, 2353, 2355, 2357, 2359, 2361, 2363, 2365, 2367, 2369, 2371, 2373, 2375, 2377, 2379, 2381, 2383, 2385, 2387, 2389, 2391, 2393, 2395, 2397, 2399, 2401, 2403, 2405, 2407, 2409, 2411, 2413, 2415, 2417, 2419, 2421, 2423, 2425, 2427, 2429, 2431, 2433, 2435, 2437, 2439, 2441, 2443, 2445, 2447, 2449, 2451, 2453, 2455, 2457, 2459, 2461, 2463, 2465, 2467, 2469, 2471, 2473, 2475, 2477, 2479, 2481, 2483, 2485, 2487, 2489, 2491, 2493, 2495, 2497, 2499, 2501, 2503, 2505, 2507, 2509, 2511, 2513, 2515, 2517, 2519, 2521, 2523, 2525, 2527, 2529, 2531, 2533, 2535, 2537, 2539, 2541, 2543, 2545, 2547, 2549, 2551, 2553, 2555, 2557, 2559, 2561, 2563, 2565, 2567, 2569, 2571, 2573, 2575, 2577, 2579, 2581, 2583, 2585, 2587, 2589, 2591, 2593, 2595, 2597, 2599, 2601, 2603, 2605, 2607, 2609, 2611, 2613, 2615, 2617, 2619, 2621, 2623, 2625, 2627, 2629, 2631, 2633, 2635, 2637, 2639, 2641, 2643, 2645, 2647, 2649, 2651, 2653, 2655, 2657, 2659, 2661, 2663, 2665, 2667, 2669, 2671, 2673, 2675, 2677, 2679, 2681, 2683, 2685, 2687, 2689, 2691, 2693, 2695, 2697, 2699, 2701, 2703, 2705, 2707, 2709, 2711, 2713, 2715, 2717, 2719, 2721, 2723, 2725, 2727, 2729, 2731, 2733, 2735, 2737, 2739, 2741, 2743, 2745, 2747, 2749, 2751, 2753, 2755, 2757, 2759, 2761, 2763, 2765, 2767, 2769, 2771, 2773, 2775, 2777, 2779, 2781, 2783, 2785, 2787, 2789, 2791, 2793, 2795, 2797, 2799, 2801, 2803, 2805, 2807, 2809, 2811, 2813, 2815, 2817, 2819, 2821, 2823, 2825, 2827, 2829, 2831, 2833, 2835, 2837, 2839, 2841, 2843, 2845, 2847, 2849, 2851, 2853, 2855, 2857, 2859, 2861, 2863, 2865, 2867, 2869, 2871, 2873, 2875, 2877, 2879, 2881, 2883, 2885, 2887, 2889, 2891, 2893, 2895, 2897, 2899, 2901, 2903, 2905, 2907, 2909, 2911, 2913, 2915, 2917, 2919, 2921, 2923, 2925, 2927, 2929, 2931, 2933, 2935, 2937, 2939, 2941, 2943, 2945, 2947, 2949, 2951, 2953, 2955, 2957, 2959, 2961, 2963, 2965, 2967, 2969, 2971, 2973, 2975, 2977, 2979, 2981, 2983, 2985, 2987, 2989, 2991, 2993, 2995, 2997, 2999, 3001, 3003, 3005, 3007, 3009, 3011, 3013, 3015, 3017, 3019, 3021, 3023, 3025, 3027, 3029, 3031, 3033, 3035, 3037, 3039, 3041, 3043, 3045, 3047, 3049, 3051, 3053, 3055, 3057, 3059, 3061, 3063, 3065, 3067, 3069, 3071, 3073, 3075, 3077, 3079, 3081, 3083, 3085, 3087, 3089, 3091, 3093, 3095, 3097, 3099, 3101, 3103, 3105, 3107, 3109, 3111, 3113, 3115, 3117, 3119, 3121, 3123, 3125, 3127, 3129, 3131, 3133, 3135, 3137, 3139, 3141, 3143, 3145, 3147, 3149, 3151, 3153, 3155, 3157, 3159, 3161, 3163, 3165, 3167, 3169, 3171, 3173, 3175, 3177, 3179, 3181, 3183, 3185, 3187, 3189, 3191, 3193, 3195, 3197, 3199, 3201, 3203, 3205, 3207, 3209, 3211, 3213, 3215, 3217, 3219, 3221, 3223, 3225, 3227, 3229, 3231, 3233, 3235, 3237, 3239, 3241, 3243, 3245, 3247, 3249, 3251, 3253, 3255, 3257, 3259, 3261, 3263, 3265, 3267, 3269, 3271, 3273, 3275, 3277, 3279, 3281, 3283, 3285, 3287, 3289, 3291, 3293, 3295, 3297, 3299, 3301, 3303, 3305, 3307, 3309, 3311, 3313, 3315, 3317, 3319, 3321, 3323, 3325, 3327, 3329, 3331, 3333, 3335, 3337, 3339, 3341, 3343, 3345, 3347, 3349, 3351, 3353, 3355, 3357, 3359, 3361, 3363, 3365, 3367, 3369, 3371, 3373, 3375, 3377, 3379, 3381, 3383, 3385, 3387, 3389, 3391, 3393, 3395, 3397, 3399, 3401, 3403, 3405, 3407, 3409, 3411, 3413, 3415, 3417, 3419, 3421, 3423, 3425, 3427, 3429, 3431, 3433, 3435, 3437, 3439, 3441, 3443, 3445, 3447, 3449, 3451, 3453, 3455, 3457, 3459, 3461, 3463, 3465, 3467, 3469, 3471, 3473, 3475, 3477, 3479, 3481, 3483, 3485, 3487, 3489, 3491, 3493, 3495, 3497, 3499, 3501, 3503, 3505, 3507, 3509, 3511, 3513, 3515, 3517, 3519, 3521, 3523, 3525, 3527, 3529, 3531, 3533, 3535, 3537, 3539, 3541, 3543, 3545, 3547, 3549, 3551, 3553, 3555, 3557, 3559, 3561, 3563, 3565, 3567, 3569, 3571, 3573, 3575, 3577, 3579, 3581, 3583, 3585, 3587, 3589, 3591, 3593, 3595, 3597, 3599, 3601, 3603, 3605, 3607, 3609, 3611, 3613, 3615, 3617, 3619, 3621, 3623, 3625, 3627, 3629, 3



**Profile and details in SECTION drawings of BS 8405**

Notes: 1. All BS 8405 profiles, (see 'A' table below)

2. All BS 8405 profiles, (see 'A' table below)

3. All BS 8405 profiles, (see 'A' table below)

4. All BS 8405 profiles, (see 'A' table below)

5. All BS 8405 profiles, (see 'A' table below)

6. All BS 8405 profiles, (see 'A' table below)

7. All BS 8405 profiles, (see 'A' table below)

8. All BS 8405 profiles, (see 'A' table below)

9. All BS 8405 profiles, (see 'A' table below)

10. All BS 8405 profiles, (see 'A' table below)

11. All BS 8405 profiles, (see 'A' table below)

12. All BS 8405 profiles, (see 'A' table below)

13. All BS 8405 profiles, (see 'A' table below)

14. All BS 8405 profiles, (see 'A' table below)

15. All BS 8405 profiles, (see 'A' table below)

16. All BS 8405 profiles, (see 'A' table below)

17. All BS 8405 profiles, (see 'A' table below)

18. All BS 8405 profiles, (see 'A' table below)

19. All BS 8405 profiles, (see 'A' table below)

20. All BS 8405 profiles, (see 'A' table below)

21. All BS 8405 profiles, (see 'A' table below)

22. All BS 8405 profiles, (see 'A' table below)

23. All BS 8405 profiles, (see 'A' table below)

24. All BS 8405 profiles, (see 'A' table below)

25. All BS 8405 profiles, (see 'A' table below)

26. All BS 8405 profiles, (see 'A' table below)

27. All BS 8405 profiles, (see 'A' table below)

28. All BS 8405 profiles, (see 'A' table below)

29. All BS 8405 profiles, (see 'A' table below)

30. All BS 8405 profiles, (see 'A' table below)

31. All BS 8405 profiles, (see 'A' table below)

32. All BS 8405 profiles, (see 'A' table below)

33. All BS 8405 profiles, (see 'A' table below)

34. All BS 8405 profiles, (see 'A' table below)

35. All BS 8405 profiles, (see 'A' table below)

36. All BS 8405 profiles, (see 'A' table below)

37. All BS 8405 profiles, (see 'A' table below)

38. All BS 8405 profiles, (see 'A' table below)

39. All BS 8405 profiles, (see 'A' table below)

40. All BS 8405 profiles, (see 'A' table below)

41. All BS 8405 profiles, (see 'A' table below)

42. All BS 8405 profiles, (see 'A' table below)

43. All BS 8405 profiles, (see 'A' table below)

44. All BS 8405 profiles, (see 'A' table below)

45. All BS 8405 profiles, (see 'A' table below)

46. All BS 8405 profiles, (see 'A' table below)

47. All BS 8405 profiles, (see 'A' table below)

48. All BS 8405 profiles, (see 'A' table below)

49. All BS 8405 profiles, (see 'A' table below)

50. All BS 8405 profiles, (see 'A' table below)

51. All BS 8405 profiles, (see 'A' table below)

52. All BS 8405 profiles, (see 'A' table below)

53. All BS 8405 profiles, (see 'A' table below)

54. All BS 8405 profiles, (see 'A' table below)

55. All BS 8405 profiles, (see 'A' table below)

56. All BS 8405 profiles, (see 'A' table below)

57. All BS 8405 profiles, (see 'A' table below)

58. All BS 8405 profiles, (see 'A' table below)

59. All BS 8405 profiles, (see 'A' table below)

60. All BS 8405 profiles, (see 'A' table below)

61. All BS 8405 profiles, (see 'A' table below)

62. All BS 8405 profiles, (see 'A' table below)

63. All BS 8405 profiles, (see 'A' table below)

64. All BS 8405 profiles, (see 'A' table below)

65. All BS 8405 profiles, (see 'A' table below)

66. All BS 8405 profiles, (see 'A' table below)

67. All BS 8405 profiles, (see 'A' table below)

68. All BS 8405 profiles, (see 'A' table below)

69. All BS 8405 profiles, (see 'A' table below)

70. All BS 8405 profiles, (see 'A' table below)

71. All BS 8405 profiles, (see 'A' table below)

72. All BS 8405 profiles, (see 'A' table below)

73. All BS 8405 profiles, (see 'A' table below)

74. All BS 8405 profiles, (see 'A' table below)

75. All BS 8405 profiles, (see 'A' table below)

76. All BS 8405 profiles, (see 'A' table below)

77. All BS 8405 profiles, (see 'A' table below)

78. All BS 8405 profiles, (see 'A' table below)

79. All BS 8405 profiles, (see 'A' table below)

80. All BS 8405 profiles, (see 'A' table below)

81. All BS 8405 profiles, (see 'A' table below)

82. All BS 8405 profiles, (see 'A' table below)

83. All BS 8405 profiles, (see 'A' table below)

84. All BS 8405 profiles, (see 'A' table below)

85. All BS 8405 profiles, (see 'A' table below)

86. All BS 8405 profiles, (see 'A' table below)

87. All BS 8405 profiles, (see 'A' table below)

88. All BS 8405 profiles, (see 'A' table below)

89. All BS 8405 profiles, (see 'A' table below)

90. All BS 8405 profiles, (see 'A' table below)

91. All BS 8405 profiles, (see 'A' table below)

92. All BS 8405 profiles, (see 'A' table below)

93. All BS 8405 profiles, (see 'A' table below)

94. All BS 8405 profiles, (see 'A' table below)

95. All BS 8405 profiles, (see 'A' table below)

96. All BS 8405 profiles, (see 'A' table below)

97. All BS 8405 profiles, (see 'A' table below)

98. All BS 8405 profiles, (see 'A' table below)

99. All BS 8405 profiles, (see 'A' table below)

100. All BS 8405 profiles, (see 'A' table below)

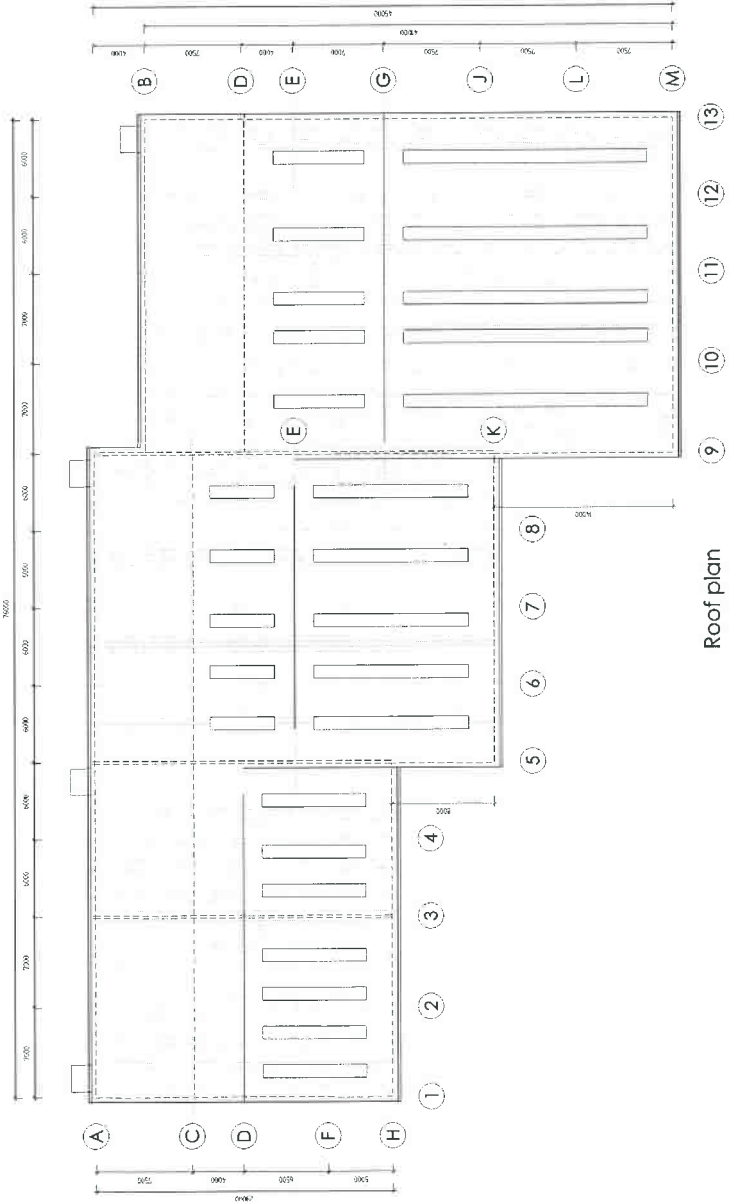

Roof plan



Rev. B.

Rev. C.

Rev. D. 5.14.2018. DR. Update. Structural. Dr. King. Case. Approved to. Call. and. to. Update. by. DR. King. Update.

Rev. E. 2.10.2017. 4. DR. Update. of. 3. 2017. Update.

Notes

This drawing is the sole copyright of IAN C KING ASSOCIATES - ARCHITECTS. It is not to be used, copied, or reproduced without the written consent of the architect.

Chancerygate  
High Wycombe

Title: Units 7-10

Roof plan and elevations

Dr. No: C-167-TP-07

Date: 9-2017 Scale: 1:200 (A1) Rev: B

Drawn: Checked: Issued:

**IAN C KING ASSOCIATES - ARCHITECTS**

51, GARDEN COURT  
15, GARDEN SQUARE  
LONDON, W1G 9DQ  
TEL: 020 7493 8000  
WWW.IANCKINGARCHITECTS.CO.UK

REGISTERED ARCHITECTS  
No. 248056 & 248057 in the Register of Architects

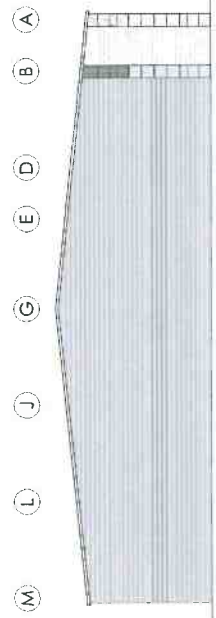

East elevation

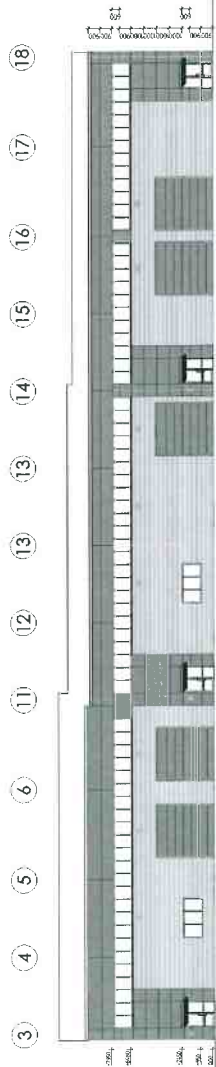

North elevation

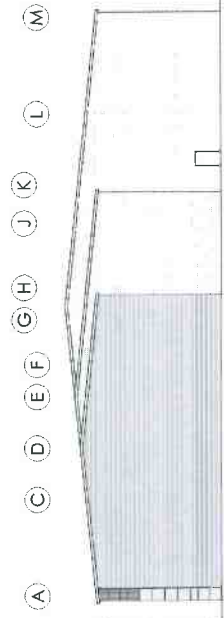

West elevation

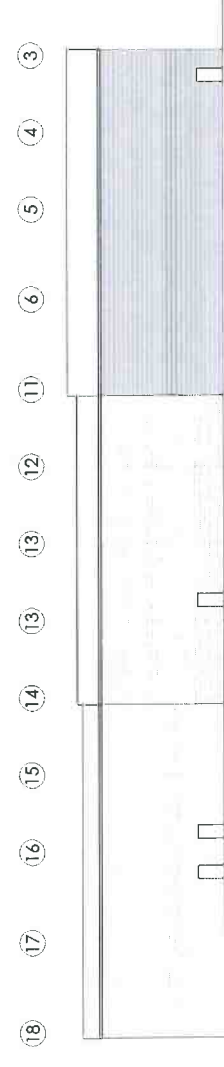

South elevation



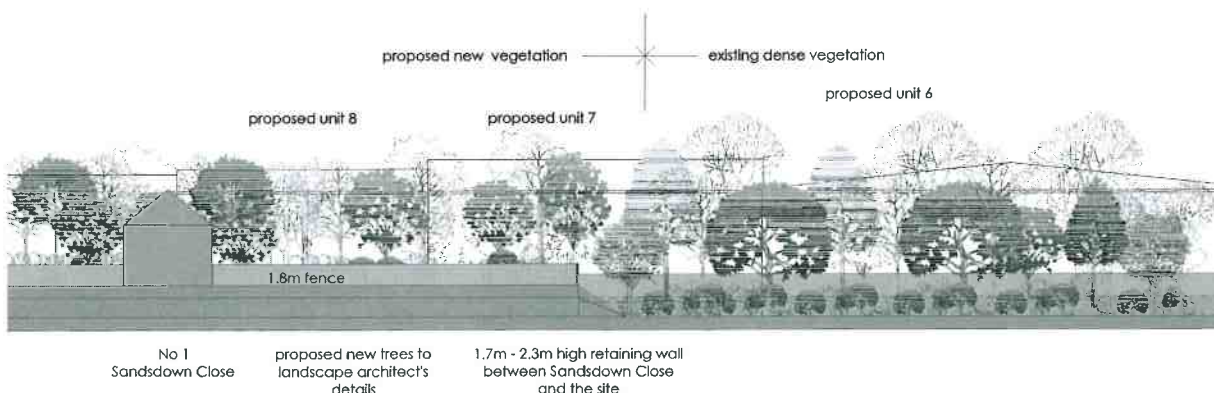

New planting illustrated after c. 5-10 yrs growth

Rev B: 14-5-2018 (Landscape) plotted as the latest landscape architect's plan

Rev A: 5-4-2018 (Info) updated as drawing TP-1619 - unit numbers changed, drawing name changed

Notes

This drawing is the sole copyright of IAN C KING ASSOCIATES and no part may be reproduced without the written consent of the above.

**Chancerygate High Wycombe**

Title: **Units 6-10**  
View from Sandstown Close

Proj No: **C-167-TP-08**

Date: **9-2017** Scale: **1:200 (A1)** Rev: **B**

Drawn: [ ] Checked: [ ] Planning: [ ]

**IAN C KING ASSOCIATES - ARCHITECTS**

5 St George's Court  
1st Floor, Bridge Road  
London SW15 2PA  
Tel: 020 881 2222 Fax: 020 881 2228  
E-mail: info@ianc-king.co.uk  
www.ianc-king.co.uk

**OGA**

IAN C KING ASSOCIATES - ARCHITECTS is the trading name of Ian King Ltd

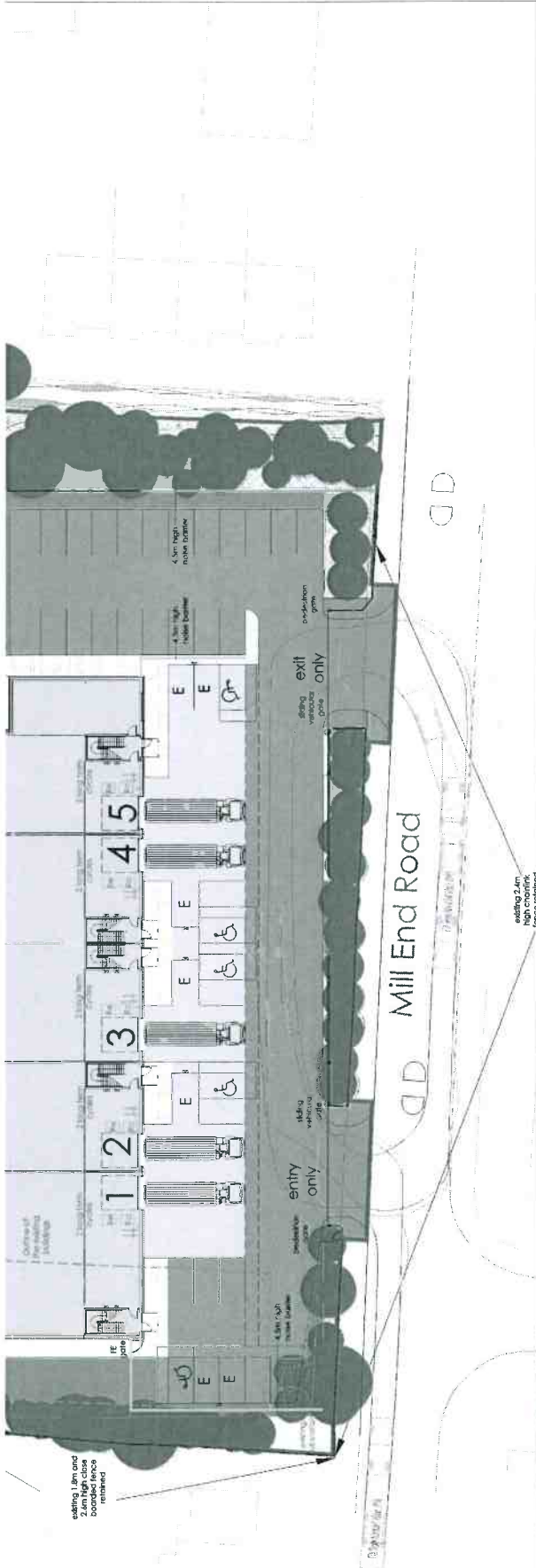

View along the southern boundary



View of units 1-5 from Mill End Road

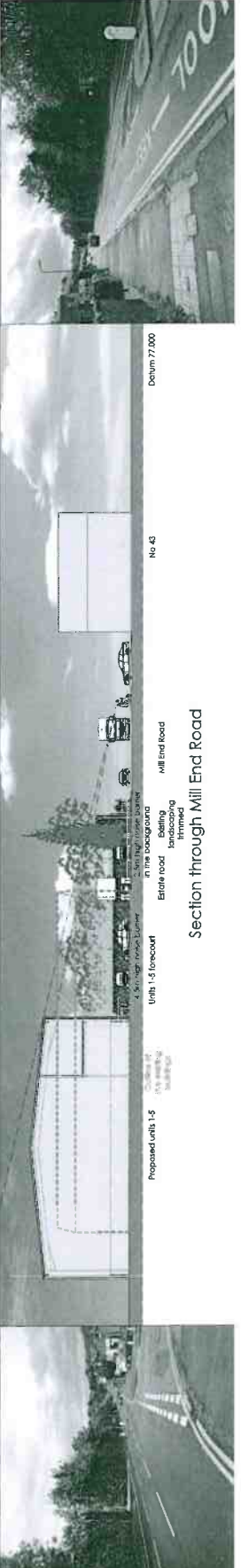

Section through Mill End Road

No. B. 5.4.2018. Plan updated to include on street parking spaces for 100 to 120 vehicles, within the area between building in the background and the road.  
 No. C. 2.5.2018. Plan updated to include a parking space for 100 to 120 vehicles, within the area between building in the background and the road.  
 No. B. 5.4.2018. Plan updated to include on street parking spaces for 100 to 120 vehicles, within the area between building in the background and the road.  
 No. D. 10.10.2018. Plan updated to include on street parking spaces for 100 to 120 vehicles, within the area between building in the background and the road.  
 No. E. 10.10.2018. Plan updated to include on street parking spaces for 100 to 120 vehicles, within the area between building in the background and the road.

**Notes**  
 The drawings are the property of IAN C KING ASSOCIATES - ARCHITECTS and shall not be used for any other purpose without the written consent of the architect.  
 IAN C KING ASSOCIATES - ARCHITECTS  
 11 Chancerygate, High Wycombe, Bucks HP12 3JG  
 Tel: 0494 473244 Fax: 0494 473245  
 Email: info@iancking.co.uk  
 Website: www.iancking.co.uk

**Units 1 - 5**  
**Street scene views**  
 Date: 11-2017  
 Scale: 1:250 (A1) Rev: D  
 Drawn: [Name]  
 Checked: [Name]  
**IAN C KING ASSOCIATES - ARCHITECTS**  
 11 Chancerygate, High Wycombe, Bucks HP12 3JG  
 Tel: 0494 473244 Fax: 0494 473245  
 Email: info@iancking.co.uk  
 Website: www.iancking.co.uk

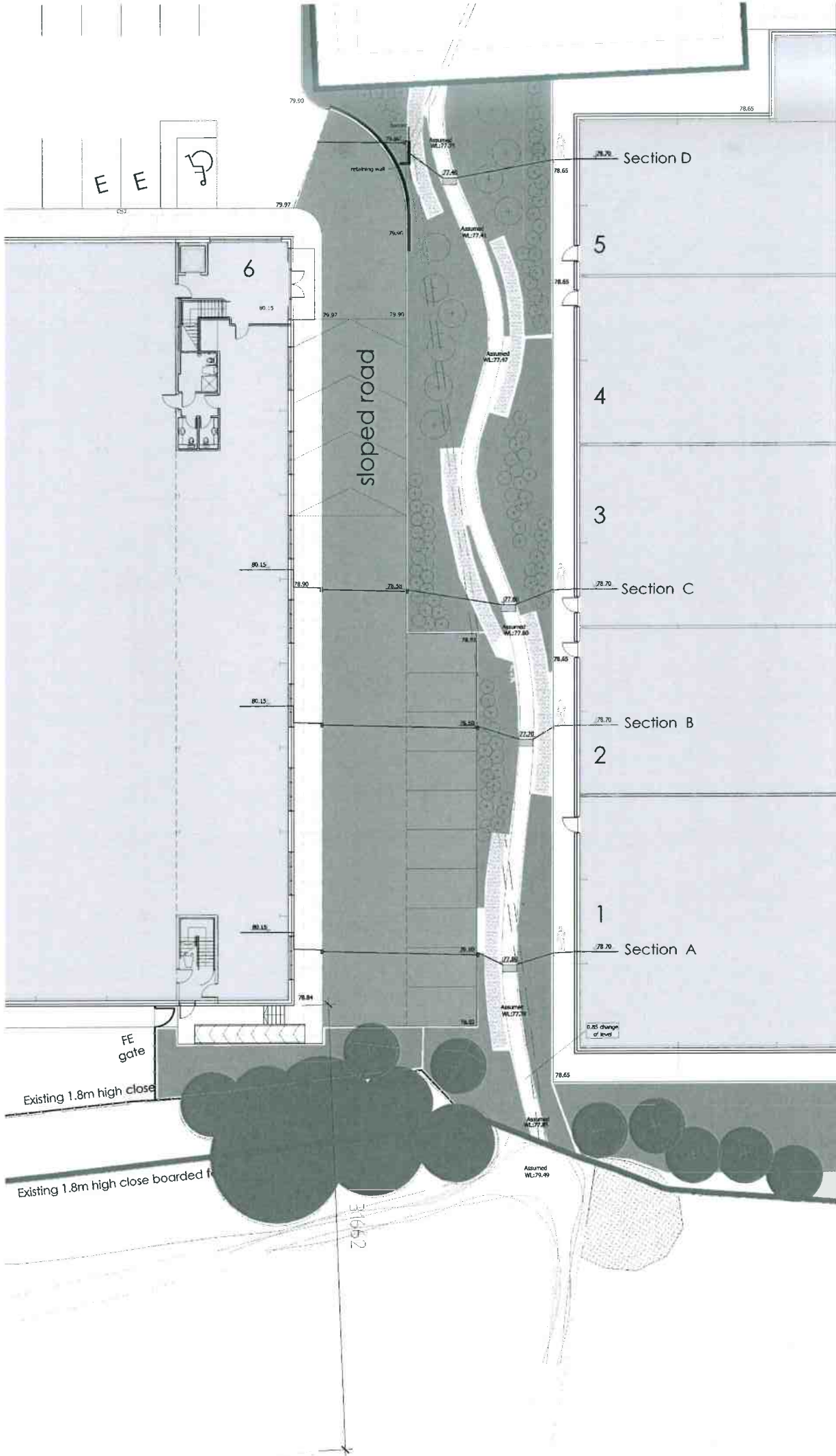

- Existing tree
- Proposed tree
- Existing planted area
- Proposed plant bed
- Grass area
- Rock mattress retaining structure

For larger scale sections see drawing TP-11

Rev D
Rev C
Rev B
Rev A
Rev 4 10/9/2018 Watercourse amended, add/drop section added

This drawing is the sole copyright of IAN C KING ASSOCIATES and no part may be reproduced without the written consent of the client.

**Chancerygate High Wycombe**

Title		
Watercourse between units 1-5 & 6 - Sections		
Dwg No C-167-TP-10		
Date 4-2018	Scale 1:125 (A1)	Rev A
Design	Checked	Planned Drawing

**IAN C KING ASSOCIATES - ARCHITECTS**

5, St George's Court  
1st Floor, George Road  
London SW1E 6JF  
Tel: 020 7592 7400  
Email: ian@ianc-king.co.uk  
Website: www.ianc-king.co.uk

**QCA**  
REGISTERED FIRM  
IAN C KING ASSOCIATES - Architects is the trading name of IAN C KING LTD

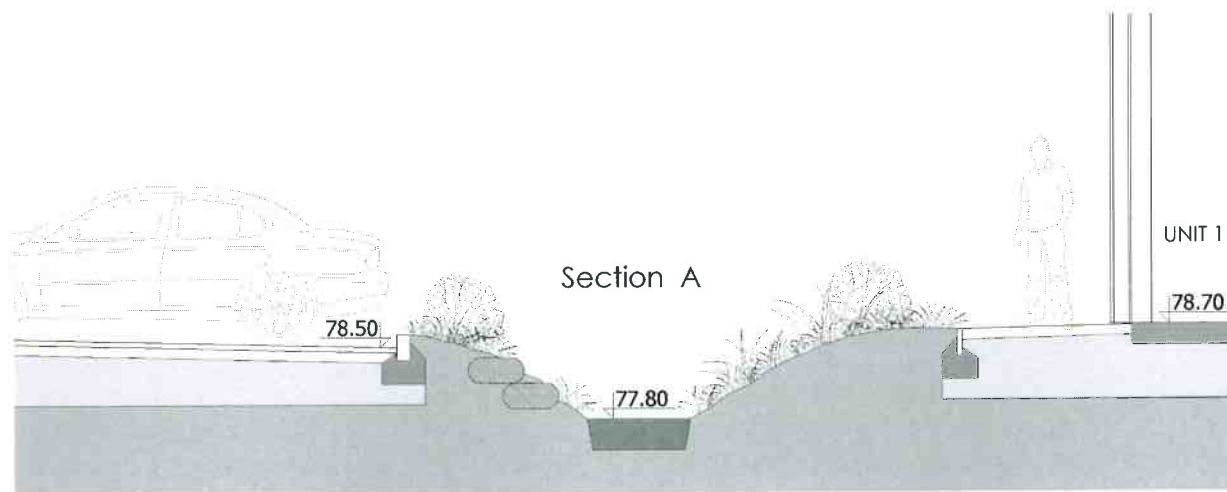
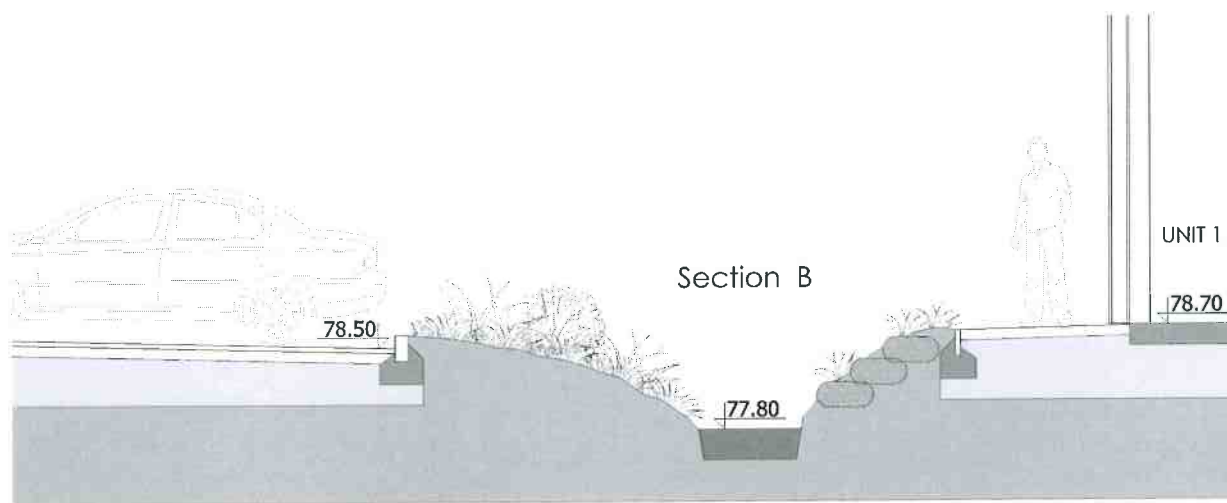
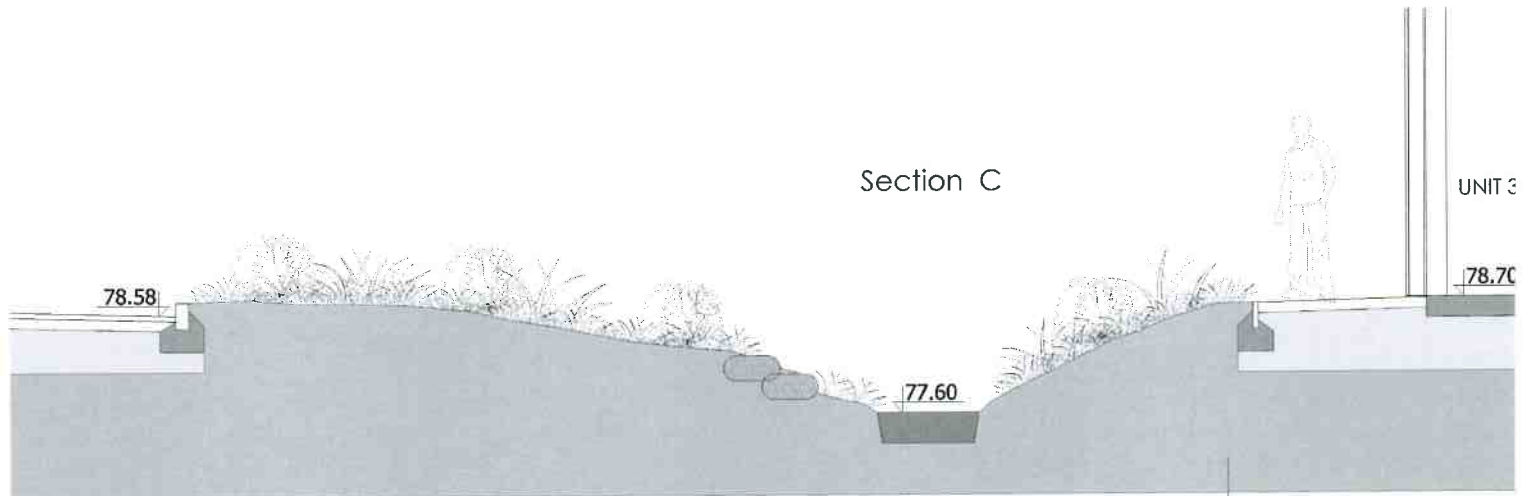
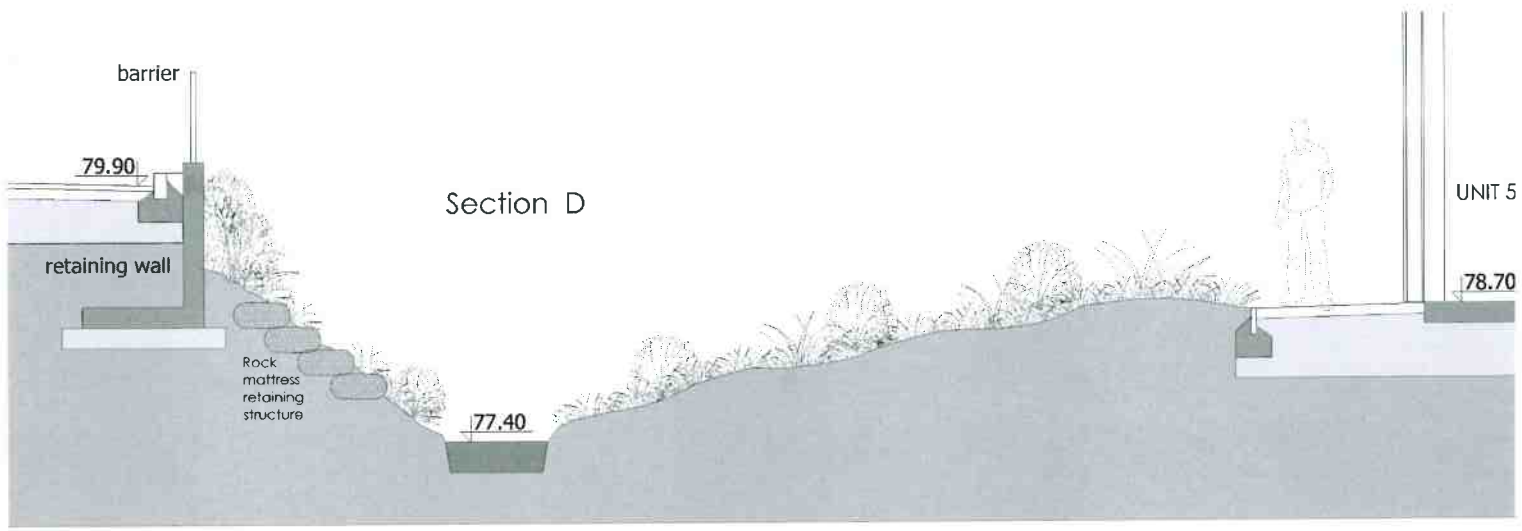

For section locations see drawing TP-10

Rev D	
Rev C	
Rev B	
Rev A	15-5-2018 Additional section added sections amended

Notes  
This drawing is the sole copyright of IAN C KING ASSOCIATES and no part may be reproduced without the written consent of the Author.

Job  
Chancerygate  
High Wycombe

Title  
Watercourse between  
units 1-5 & 6 - Sections

Draw No  
C-167-TP-11

Date  
4-2018

Scale  
1:25(A1)

Rev  
A

Drawn  
Checked  
Planning  
Drawing

**IAN C KING**  
ASSOCIATES - ARCHITECTS

5 St Georges Court  
1st Floor Bridge Road  
London SW15  
Tel: 020 877 2027 Fax: 020 877 2028  
E-mail: i.c.king@ianc-king.co.uk  
Web: www.ianc-king.co.uk  
IAN C KING ASSOCIATES - ARCHITECTS is the trading name of Ian King Ltd

REGISTERED FIRM  
IAN C KING ASSOCIATES - ARCHITECTS is the trading name of Ian King Ltd

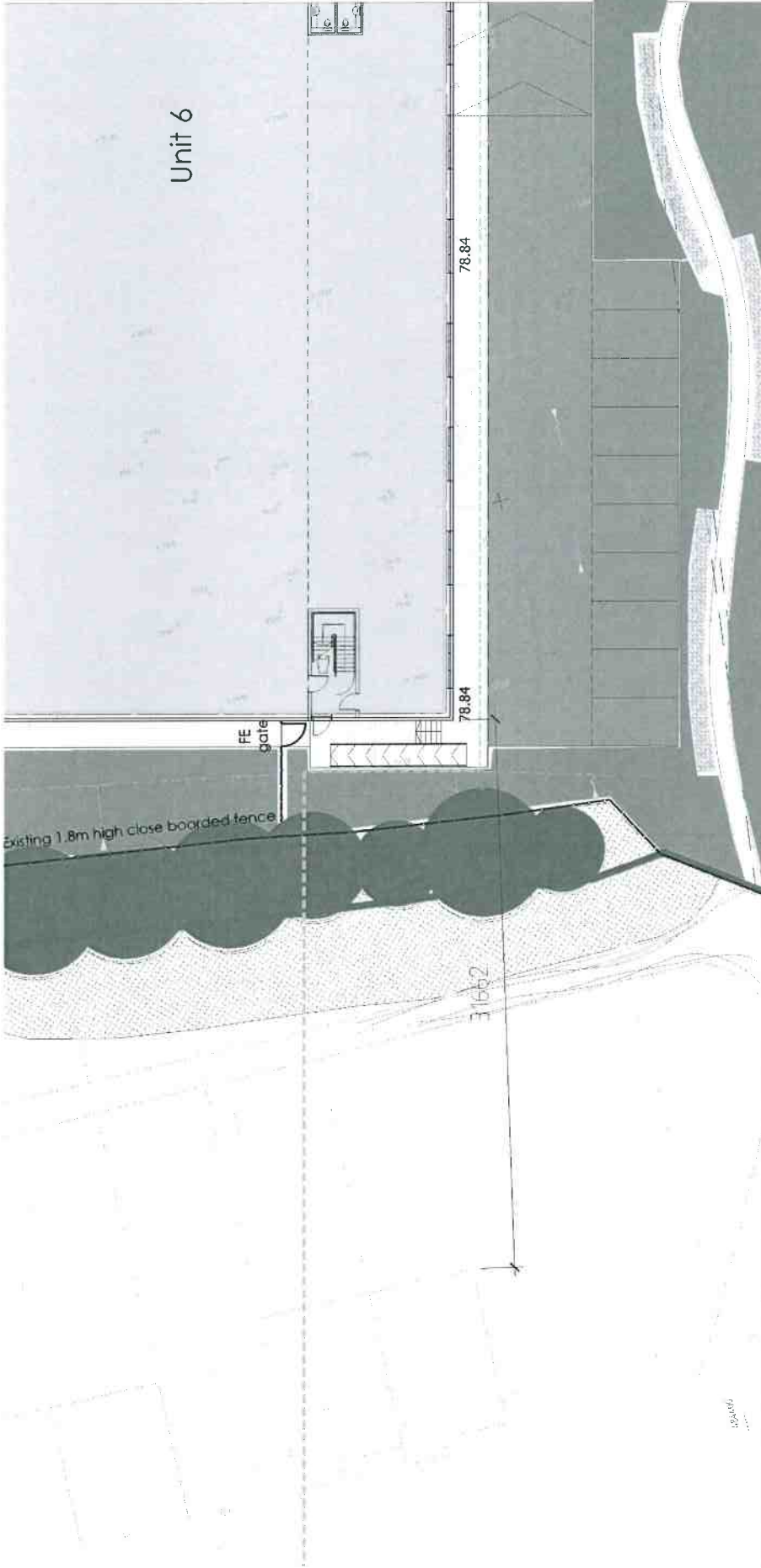

- Existing tree
- Proposed tree
- ▨ Existing planted area
- ▨ Proposed plant bed
- ▨ Grass area

Section line 1

For section locations see drawing TP-01

Rev. 0  
Rev. 1  
Rev. 2  
Rev. 3  
Rev. A

**Notes:**  
This drawing is the sole copyright of IAN C KING ASSOCIATES - ARCHITECTS and no part may be reproduced without the written consent of IAN C KING ASSOCIATES - ARCHITECTS.

**Chancerygate  
High Wycombe**

File	Site section 1
Dwg No	C-167-TP-12
Date	4-2018
Scale	1:125 (A1)
Drawn	Electrical
Checked	Planning
Issued	10/2018

**IAN C KING ASSOCIATES - ARCHITECTS**  
 5 St. George's Court  
 London W1V 6PL  
 Tel: +44 (0)20 7462 2000  
 Fax: +44 (0)20 7462 2001  
 Email: [info@iancking.co.uk](mailto:info@iancking.co.uk)  
 Website: [www.iancking.co.uk](http://www.iancking.co.uk)

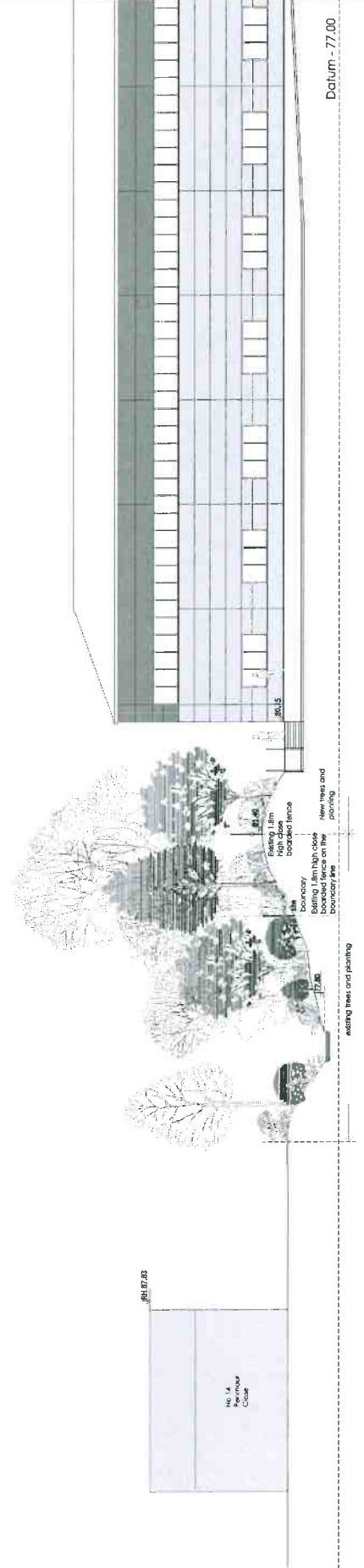

Datum - 77.00

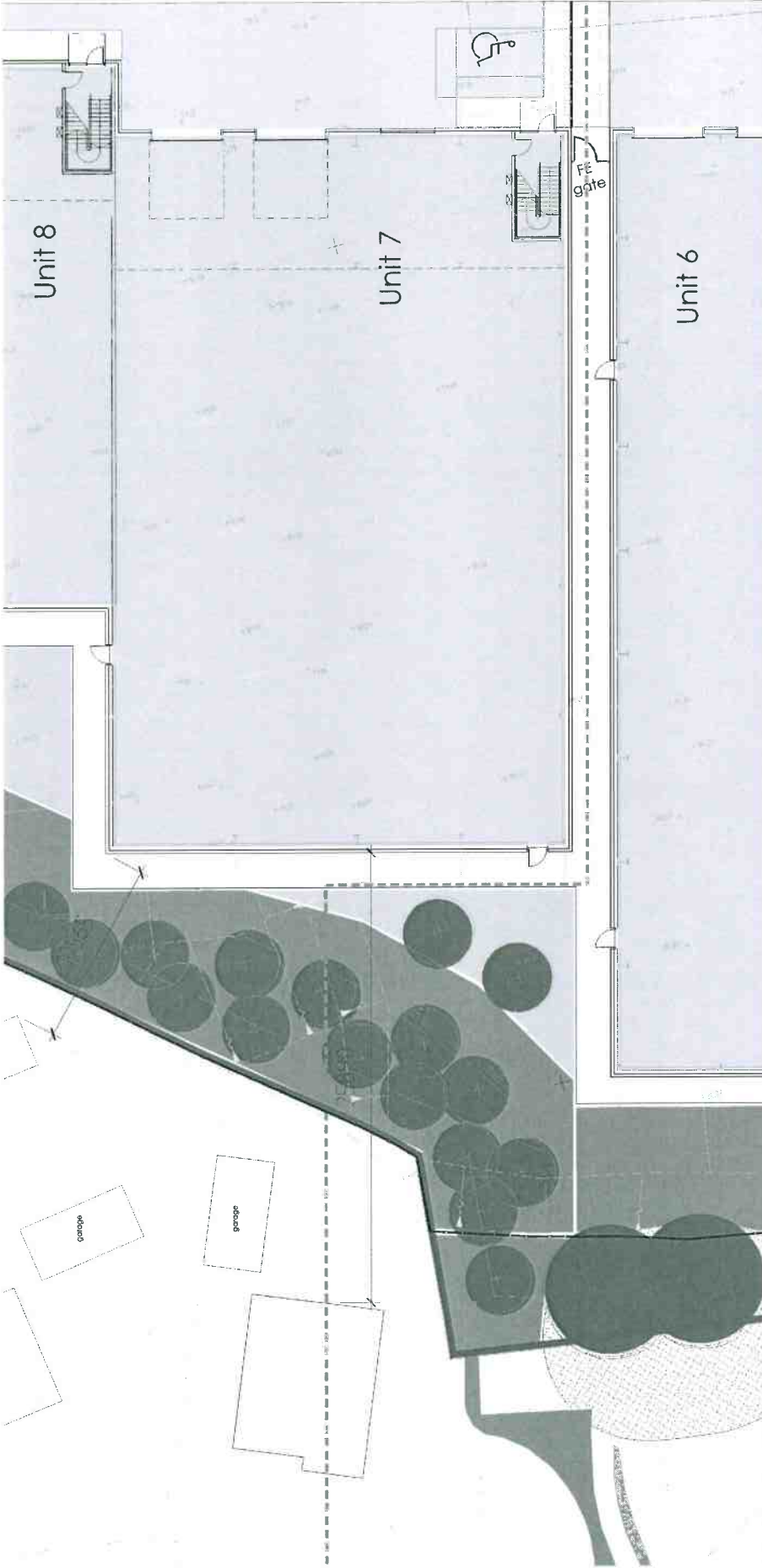

- Existing tree
- Proposed tree
- ▨ Existing planted area
- ▨ Proposed plant bed
- ▨ Grass area

Section line 2

For section locations  
see drawing TP-01

Rev. B
Rev. C
Rev. E
Rev. A

Notes:  
This drawing is the sole copyright of IAN C KING  
Associates - Architects. It may be updated without the written  
consent of the owner.

Chancerygate  
High Wycombe

Title	Site section 2
Drawing No	C-167-TP-13
Date	4-2018
Scale	1:125 (A1)
Project	Chancerygate
Client	IQGA
Architect	IAN C KING ASSOCIATES - ARCHITECTS
Address	100 High Wycombe Road, High Wycombe, Bucks HP12 3JG
Site	100 High Wycombe Road, High Wycombe, Bucks HP12 3JG
Site Area	100 High Wycombe Road, High Wycombe, Bucks HP12 3JG
Site No	100 High Wycombe Road, High Wycombe, Bucks HP12 3JG
Site Name	100 High Wycombe Road, High Wycombe, Bucks HP12 3JG
Site Ref	100 High Wycombe Road, High Wycombe, Bucks HP12 3JG
Site Plan	100 High Wycombe Road, High Wycombe, Bucks HP12 3JG
Site No	100 High Wycombe Road, High Wycombe, Bucks HP12 3JG
Site Name	100 High Wycombe Road, High Wycombe, Bucks HP12 3JG
Site Ref	100 High Wycombe Road, High Wycombe, Bucks HP12 3JG

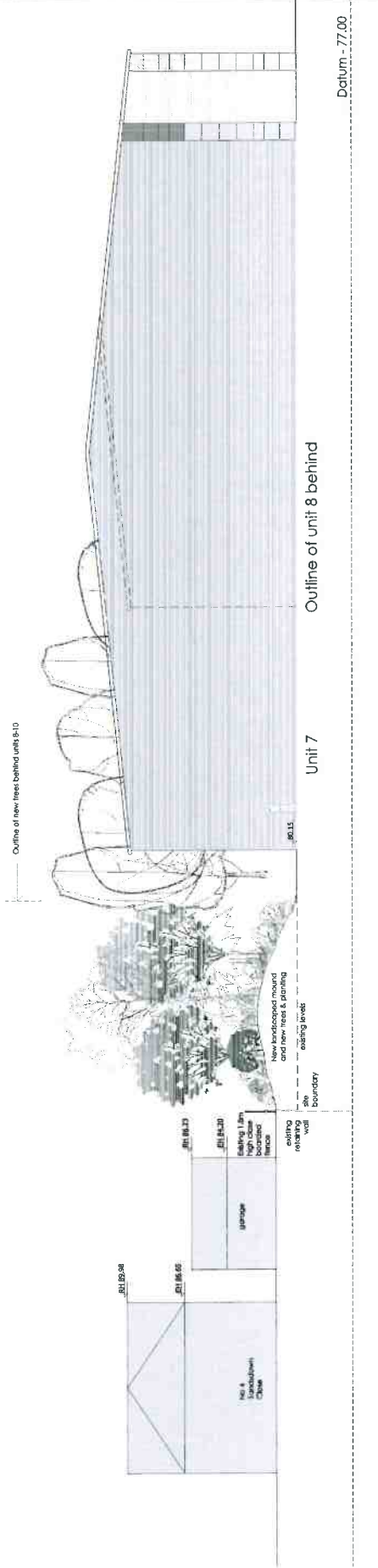

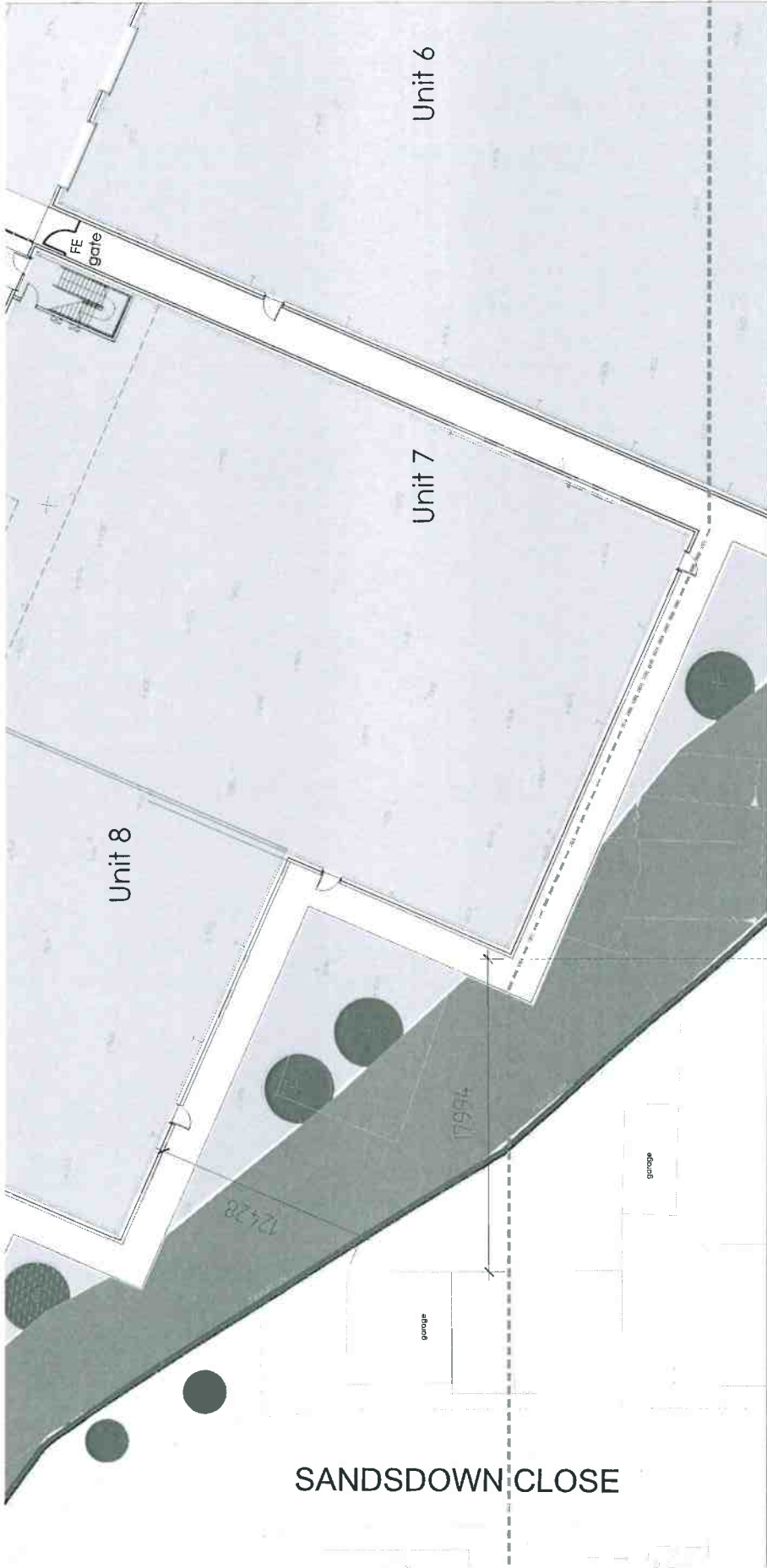

- Existing tree
- Proposed tree
- ▨ Existing planted area
- Proposed plant bed
- Grass area

### Section line 3

For section locations see drawing TP-01  
New drawing submitted after C-167-TP-14

Rev. 5
Rev. 4
Rev. 3
Rev. 2
Rev. 1

NOTES  
This drawing is the sole property of IAN C KING ASSOCIATES and no part may be reproduced without the written consent of the owner.  
I.C.A.

Chancerygate  
High Wycombe

Site section 3

Draw No	C-167-TP-14
Date	4-2018
Scale	1:125 (A1)
Drawn	[Signature]
Checked	[Signature]

**IAN C KING ASSOCIATES - ARCHITECTS**  
 5, C1, GARDEN'S COURT, 150, STATION AVENUE, HIGH WYCOMBE, BEDFORDSHIRE, MK40 3JF  
 T: 01494 474747 F: 01494 474748  
 E: IAN@IANCKING.CO.UK  
 IANCKING.CO.UK

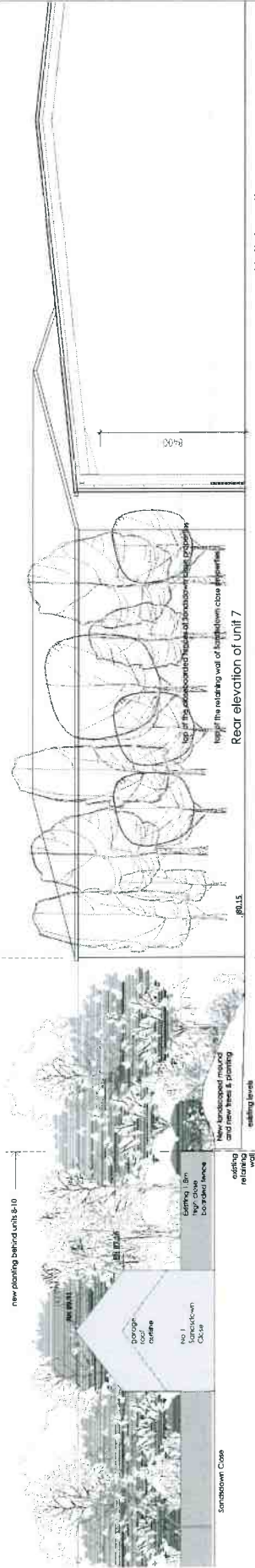

Rear elevation of unit 7  
 Note: The rear elevation of unit 7 shows the new elevation more visible. There are new trees behind unit 7 shown to make the new elevation more visible. There are planted on a new landscaped mound that extends behind unit 7-10.

### Unit 6 section

Datum - 77.00

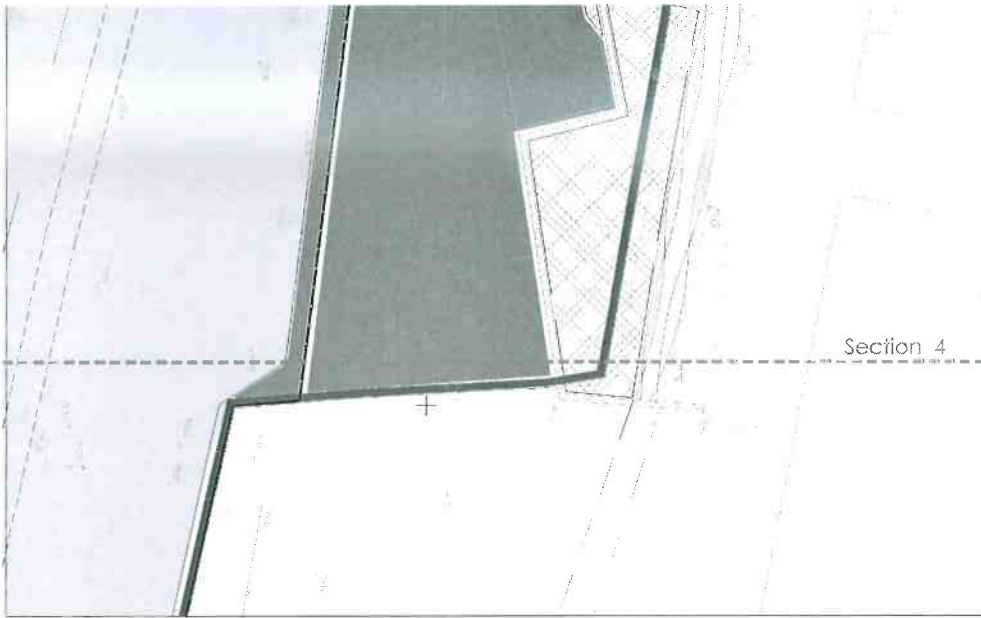

Section 4

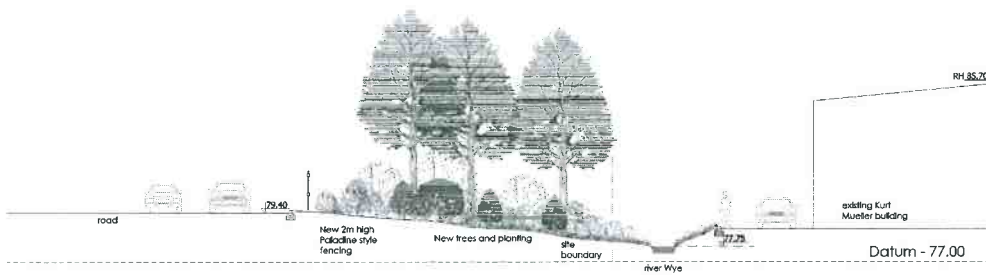

Datum - 77.00

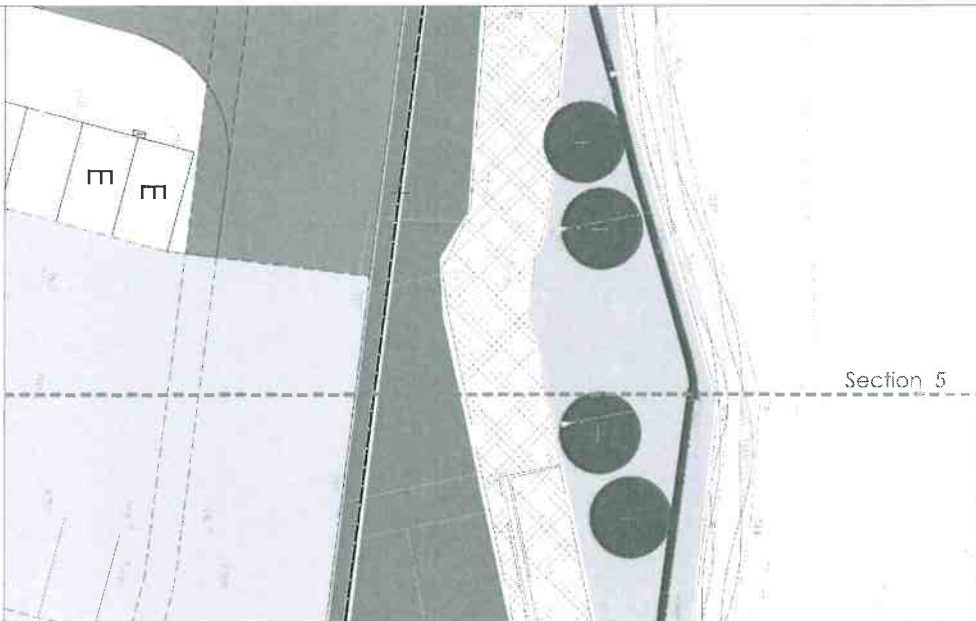

Section 5

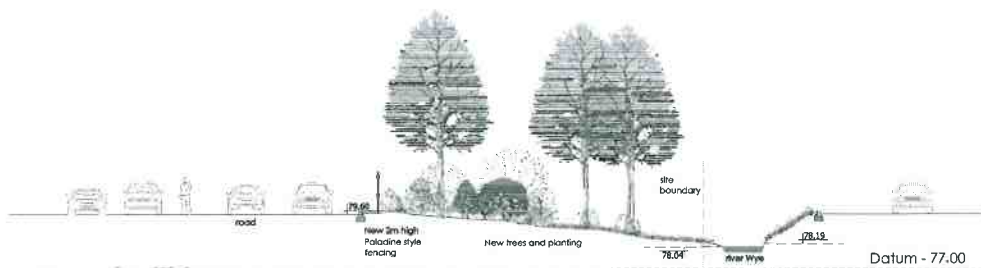

Datum - 77.00

- Existing tree
- Proposed tree
- Existing planted area
- Proposed plant bed
- Grass area

For section locations see drawing TP-01  
 New planting illustrated after c. 5-10 yrs growth

Rev D	
Rev C	
Rev B	
Rev A	

Notes  
 This drawing is the 2018 copyright of IAN C KING Associates and no part may be reproduced without the written consent of the above

Job  
**Chancerygate High Wycombe**

Title  
**Site Sections 4 & 5**

Dwg No  
**C-167-TP-15**

Date  
**4-2018** Scale **1:125 (A1)** Rev **-**

Drawn	Checked	Planning (checked)
-------	---------	--------------------

**IAN C KING ASSOCIATES - ARCHITECTS**  
 5, St George's Court  
 131 Putney Bridge Road  
 London SW15 2PL  
 Tel: 020 891 2027 Fax: 020 891 2981  
 E-mail: ian@iancking.co.uk  
 Website: www.iancking.co.uk  
 IAN C KING Associates - Architects is the trading name of Ian King Ltd

**QCA**  
 REG. NO. 10024  
 REGISTERED FIRM



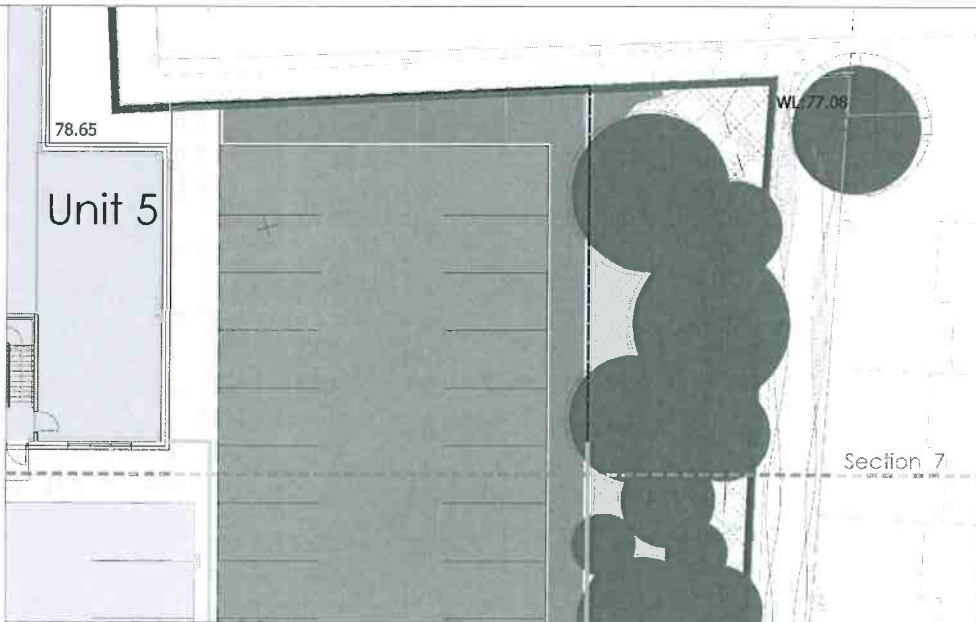
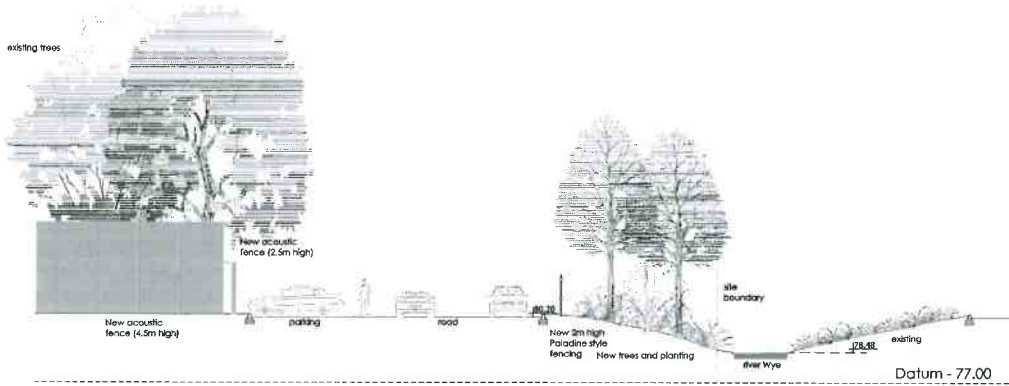
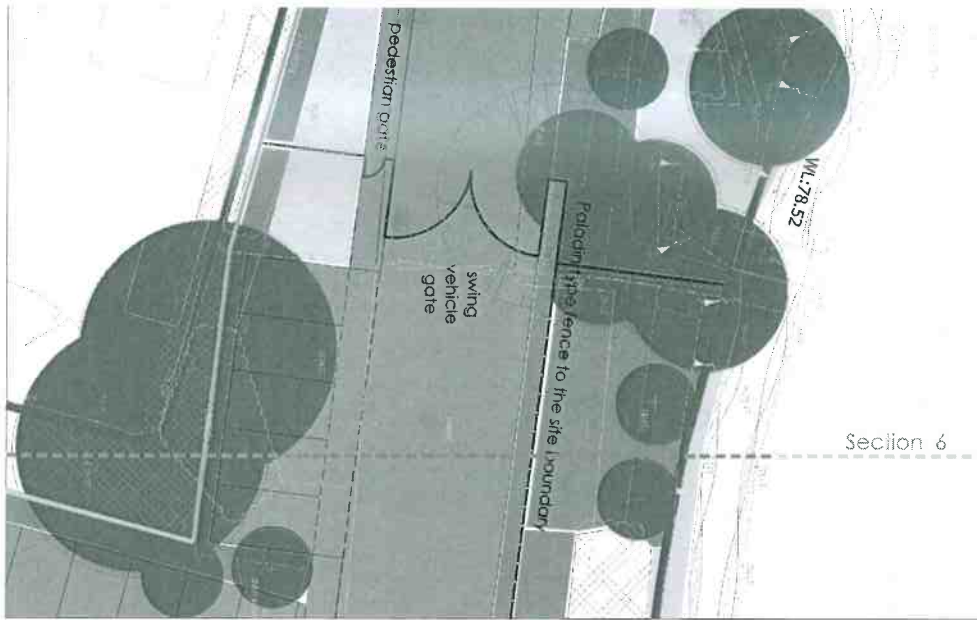

- Existing tree
- Proposed tree
- Existing planted area
- Proposed plant bed
- Grass area

For section locations see drawing TP-01  
 New planting illustrated after c. 5-10 yrs growth

Rev D
Rev C
Rev B
Rev A

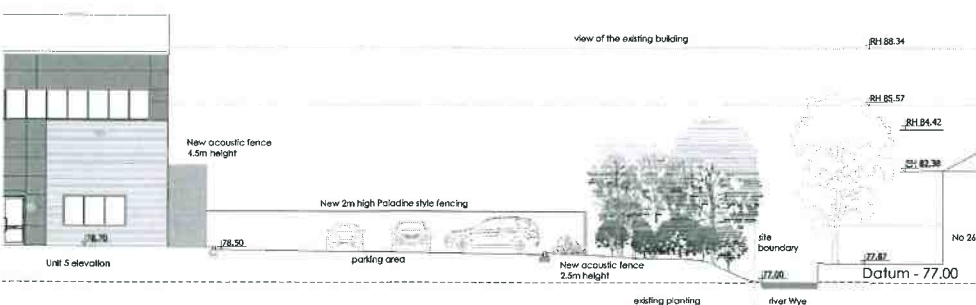

Notes  
 This drawing is the sole copyright of IAN C KING Associates and no part may be reproduced without the written consent of the above

1/20  
**Chancerygate High Wycombe**

Site Sections 6 & 7

Proj No	C-167-TP-16		
Date	4-2018	Scale	1:125 (A1)
Rev	-	Rev	-
Prep	Checked	Planning	Drawn

**IAN C KING ASSOCIATES - ARCHITECTS**

5, St George's Court  
 731 Highway Bridge Road  
 Leighton Buzzard, Bedfordshire  
 Tel: 0456 381 792 / Fax: 0456 381 298  
 E-mail: info@iancking.co.uk  
 www.iancking.co.uk

**REGISTERED FIRM**

IAN C KING Associates is Architects & the trading name of Ian King Ltd



- EXISTING TREE
- TREE VEGETATION TO BE REMOVED
- PROPOSED TREE
- EXISTING PLANTED AREA
- PROPOSED PLANT BED
- GRASS AREA
- ROOF MATRISS

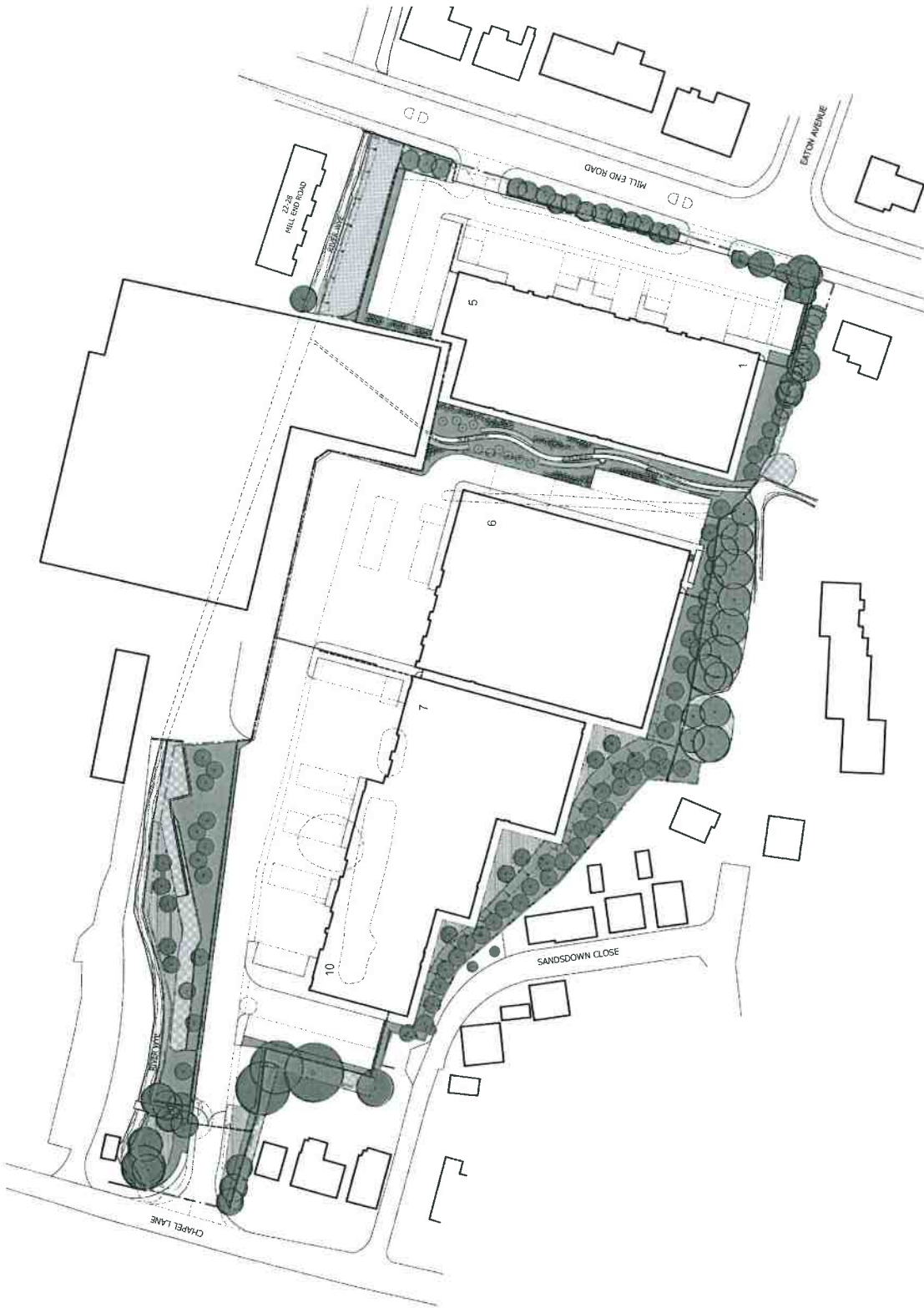

Chancerygate

VEURO SITE, HIGH WYCOMBE

LANDSCAPE LAYOUT

Scale 1:500 @ A1

Date MAY 2018

Drawing 739.10.03

**ATA** TERRY ANDERSON LANDSCAPE ARCHITECTS  
54, Kestonville Avenue, Westborough, London SW19 7LW Tel: 020 8917 8839  
info@terryanderson.co.uk

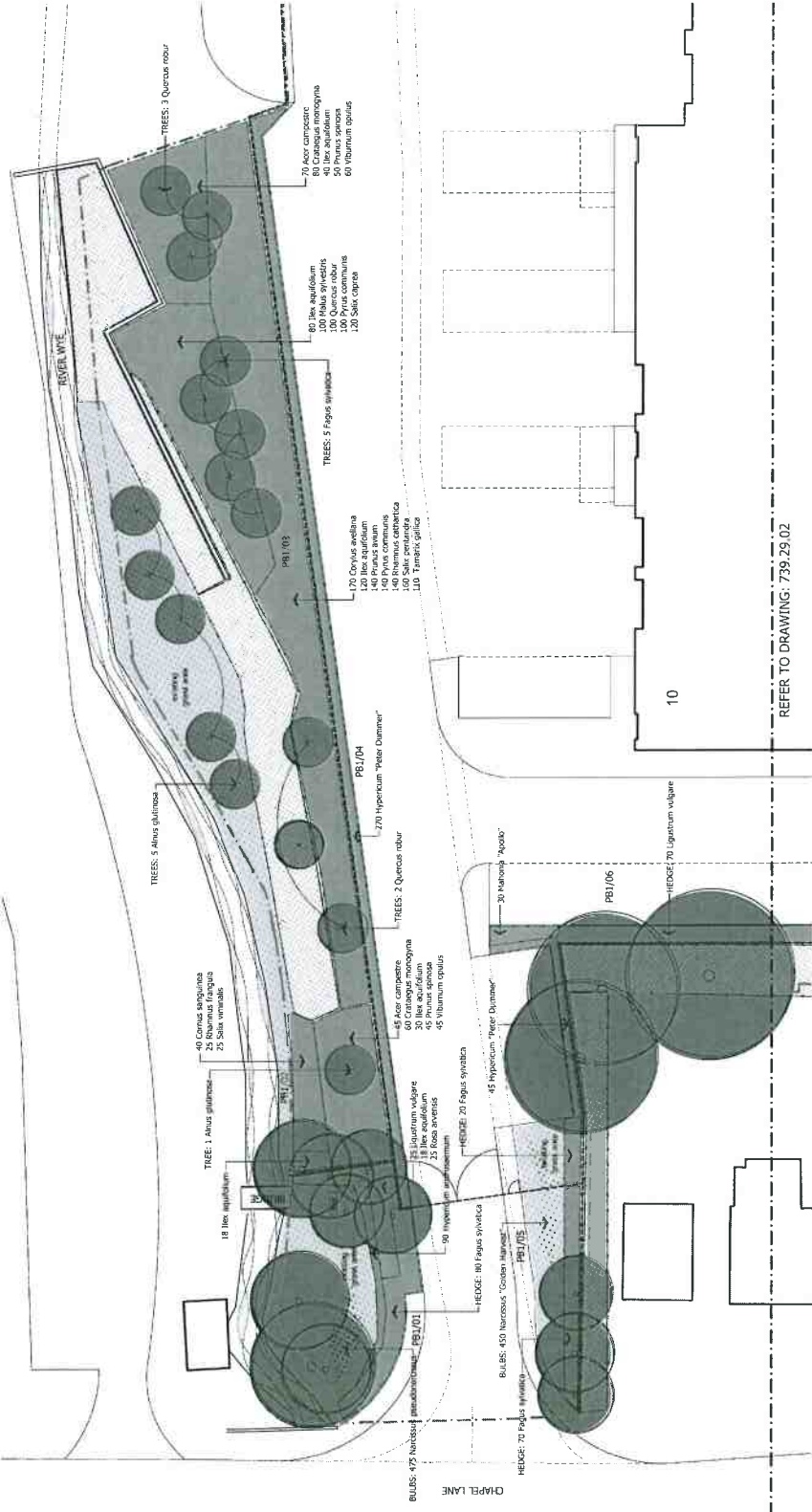
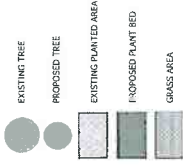

**OUTLINE SPECIFICATION**

Refer to schedules for plant sizes, form, support and receipt dimensions

**Trellis dimensions:** Formation depth as schedules  
 200mm depth topsoil over 450 / 600mm depth free draining subsoil  
 De-Clattered Watercourse (Plant Beds: 300 to 800)  
 Mix: covering peats with rubble prior to granulating at 1:4 proportions  
 depth topsoil over 400mm depth of subsoil.

**Waterflow & Grass Areas:** at rate of 1 unit / 10. Do not spread topsoil over 100mm depth of subsoil. Where topsoil can be placed directly onto unprepared lean site subsoil.

**Soils:** which has been shown below the level of the subsoil must be removed to a depth of 100mm below the level of the subsoil. No vegetation will be evident in this layer.

**Imported topsoil:** shall be in accordance with BS3882:2015 "Multi-purpose" grade as supplied by Freebaird Horticulture or otherwise approved. 15410372-419161

**Remove objects greater than 75mm in size from the topsoil and cart away.**

**Provide an analysis of imported topsoil with recommendations for making good any deficiencies. Provide details of the source and a 1kg sample of imported topsoil for approval by the Landscape Architect.**

**TREES:** To be specified

**TREES:** to be selected

**Trunk** shall be:  
 "Trunk" shall be:  
 25mm dia. x 1800mm long stakes set on deflated tires around the base of the trunk.  
 Top of stake 800mm above ground level. Tree tied to each stake with 25mm wide neoprene straps and 300mm long plastic ties.

**Oblique staking:** Single 75mm dia. x 1800mm long stakes set at 45 degrees in North-East direction and fixed to stem with single spacer and 25mm wide neoprene strap

**Single Staking:** 100mm dia. x 1800mm long stake fixed inside with neoprene straps and rubber spacers.

**REFER TO DRAWING: 739.29.02**

**Seed Germination:** seed shall be applied to the soil between 3 and 5 days before laying turf or sowing s/34 seed incorporation into the top 25mm of dirt at a rate of 1kg/10sq.m

**Making good existing grass areas:**  
 Seed Grass: Grade "M/T" as supplied by Geminal, sown at a rate of 35 grams per sq.m (0.3226682 t/ha www.geminal.com)

**Throughout year of works 1.5 to 1.0 t/ha of fertiliser shall be applied to the grass areas. Fertiliser shall be applied to the grass areas at a rate of 5 grams per sq.m, as supplied by Entospace Seed (01553 328228 / www.weedsedge.co.uk)**

**Throughout Plant Beds 3.03 to 2.08 (de-coloured watercourse):**  
 100gms per sq.m, in 3-part equal measures sown at a rate of 4 plants per sq.m, as supplied by Chancellerygate.

**BULB PLANTING:**  
 1kg. Waterproof to be installed to meet the local Water Authority requirements. 25mm coupling set 200mm above ground level within concrete foundations. 100mm concrete foundations, separated from water supply with terracotta valves.

**WATERWORKS:**  
 100gms per sq.m, in 3-part equal measures sown at a rate of 4 plants per sq.m, as supplied by Chancellerygate.

**MAINTENANCE:**  
 100gms per sq.m, in 3-part equal measures sown at a rate of 4 plants per sq.m, as supplied by Chancellerygate.

**WATERWORKS:**  
 100gms per sq.m, in 3-part equal measures sown at a rate of 4 plants per sq.m, as supplied by Chancellerygate.

**PROTECTION OF EXISTING TREES:**  
 Provide temporary protective fencing to be erected following tree surveys during construction. No materials to be stored within the fenced area. Scaffolding shall be fixed to stems by 3.6m long scaffold tubes removed from the ground between each panel.

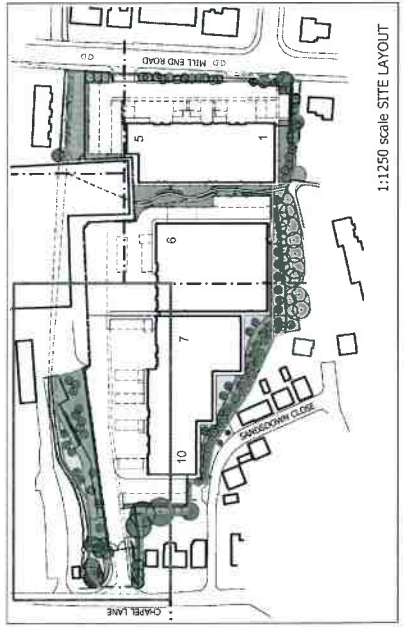

Refer to Drawing: 739.29.02 for Plant Schedules

**Chancellerygate**

**VECRO SITE, HIGH WYCOMBE**

**PLANTING LAYOUT - NORTH WEST**  
 sheet 1 of 3

Scale: 1:200 @ A1  
 Date: MAY 2018  
 Drawing: 739.19.02  
 Reviewer: [Redacted]

**PBS** I TALA  
 TERRY ANDERSON LANDSCAPE ARCHITECTS  
 54 Ashworth Avenue, Washburn, London SW19 3JW | 020 8911 8639  
 info@terryanderson.co.uk

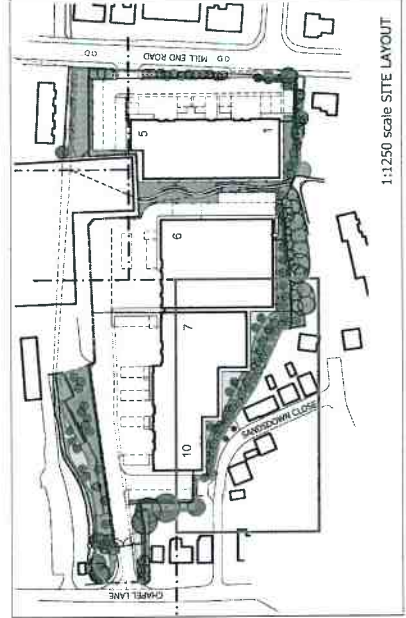
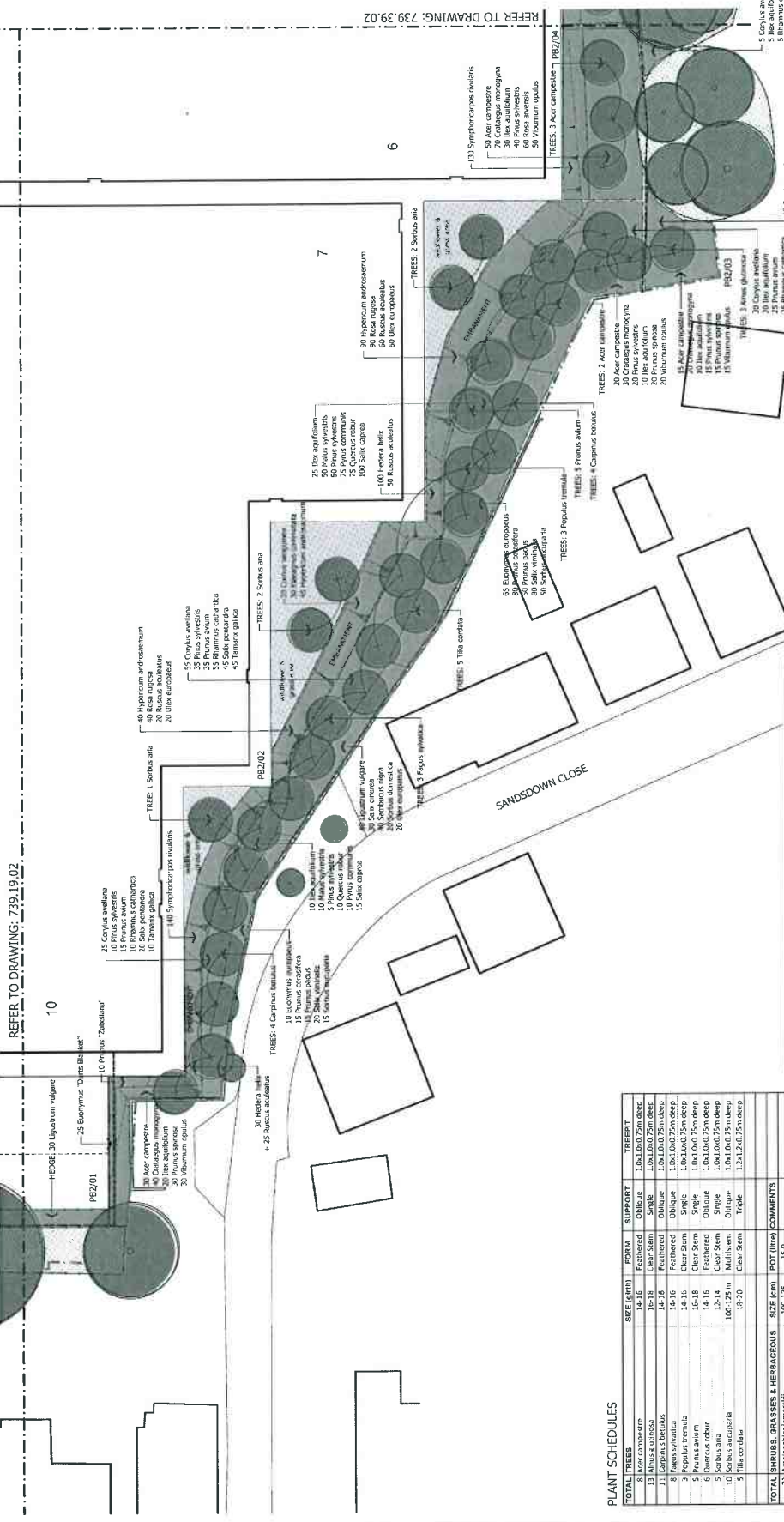
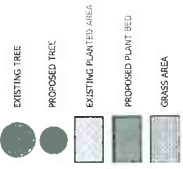

Refer to Drawing: 739.19.02 for Outline Specification

**Chancerygate**

VECCO SITE - HIGH WYCOMBE  
 PLANTING LAYOUT - SOUTH WEST  
 sheet 2 of 3

Scale: 1:200 @ A1  
 Date: MAY 2018  
 Drawing: 739.29.02

**TAIA** TERRY ANDERSON LANDSCAPE ARCHITECTS  
 24 Northdown Avenue, Wundahulla, London SW19 7LW, UK (020) 8947 6499  
 info@taia.co.uk

PLANT SCHEDULES

TOTAL TREES	SIZE (qini)	FORM	SUPPORT	TREERTY
8 Acer campestre	14-16	Feathered	Delitec	1.0x1.0x0.75m deep
15 Acer platanoides	16-18	Clap Stem	Single	1.0x1.0x0.75m deep
3 Fagus sylvatica	14-16	Feathered	Delitec	1.0x1.0x0.75m deep
2 Populus tremula	14-16	Clap Stem	Single	1.0x1.0x0.75m deep
5 Prunus avium	16-18	Clap Stem	Single	1.0x1.0x0.75m deep
5 Quercus robur	14-16	Feathered	Delitec	1.0x1.0x0.75m deep
5 Sorbus aria	100-25m	Clap Stem	Single	1.0x1.0x0.75m deep
1 Tilia cordata	18-20	Clap Stem	Triple	1.2x1.2x0.75m deep
<b>TOTAL SHRUBS, GRASSES &amp; HERBACEOUS</b>	<b>SIZE (cm)</b>	<b>POT (litre)</b>	<b>COMMENTS</b>	
30 Anemone hepatica	40-60	3.0		
90 Aspidistra albata	30-40	2.0		
90 Aucuba 'White Glory'	40-60	5.0		
100 Calceolaria scutiflora	40-60	5.0		
30 Carex alpestris	40-60	5.0		
112 Carex panicea	40-60	5.0		
16 Cornus alba 'Sibirica'	60-80	5.0		
61 Cornus sanguinea 'Winter Flame'	40-60	5.0		
25 Cornus sericea	60-80	5.0		
30 Echinops	40-60	2.0		
30 Echinops 'Barr's Brides'	30-40	3.0		
170 Eranthis	30-40	3.0		
182 Eranthis 'variegata'	30-40	3.0		
180 Eranthis 'variegata'	30-40	3.0		
120 Hedera helix 'Algerianum'	40-60	2.0		
60 Hesperis matronalis	30-40	3.0		
612 Hesperis matronalis 'Water Dancer'	40-60	3.0		
105 Impatiens cylindrica 'Rubra'	40-60	2.0		
154 Iris praecox	30-40	3.0		
10 Juncus 'Majestic'	30-40	2.0		
10 Juncus 'Majestic'	30-40	2.0		
412 Mahoeia 'Kopala'	30-40	3.0		
110 Malvastrum 'Flamingo'	5.0	Clump		
90 Polypodium poliferum	30-40	2.0		
75 Ranunculus 'Middenswood'	30-40	2.0		
10 Ranunculus 'Middenswood'	30-40	2.0		
10 Ranunculus 'Middenswood'	30-40	2.0		
35 Rhus glabra	30-40	3.0		
190 Rhus glabra	20-30	3.0		
20 Salix laetifolia	30-40	3.0		
25 Salix laetifolia	30-40	3.0		
120 Salix laetifolia	30-40	3.0		

TOTAL TRANSPLANTS	SIZE (cm)	TYPE	COMMENTS
295 Acer campestre	60-80	I-1	All transplants to be fully furnished with bare roots
70 Cornus sanguinea	40-60	I-1	
600 Cornus sibirica	60-80	I-1	
75 Eucalyptus nitens	60-80	I-2	Hedge Plants
170 Fagus sylvatica	60-80	I-1	
165 Ligustrum vulgare	60-80	I-1	
120 Malus sylvestris	60-80	I-1	
315 Prunus avium	60-80	I-1	
95 Prunus cerasifera	60-80	I-1	
170 Prunus spinosa	60-80	I-1	
125 Pyrus communis	60-80	I-1	
320 Rhamnus cathartica	60-80	I-1	
181 Rhus arvensis	40-50	I-1	
135 Rhus typhina	40-50	I-1	
340 Salix caprea	60-80	O/I	
375 Salix pentandra	60-80	O/I	
125 Salix viminalis	60-80	O/I	
40-60 Salix viminalis	40-60	I-1	
55 Sambucus nigra	60-80	I-1	
60-80 Sorbus aucuparia	60-80	I-1	
720 Symplocos tatarica	40-60	O/I	
280 Viburnum opulus	40-60	I-1	
<b>TOTAL BALBS</b>			To be planted in September following completion of the scheme
450 Narcissus 'Golden Harvest'			

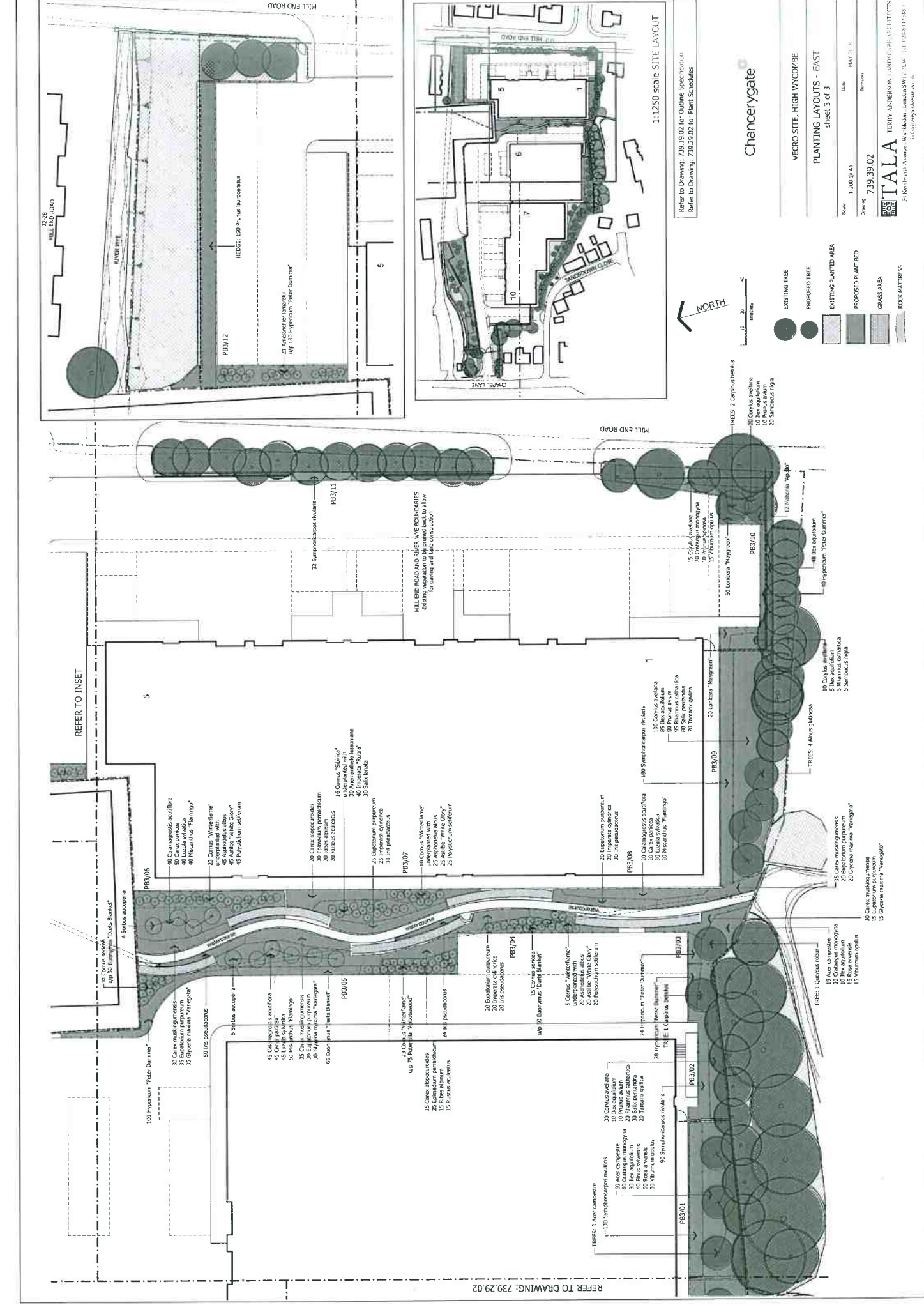

**TALIA**  
 TERRY ANDERSON LAMPS & ARCHITECTS  
 24 Kemble Avenue, Warwick, Leicestershire LE15 1JG  
 Tel: 01454 847889  
 info@talia.co.uk